Henry County Local

75¢ Eminence, Kentucky www.hclocal.com Vol. 157, No. 38, 22 pages

WEDNESDAY, AUGUST 6, 2014

HCHS HOLDS BAND CAMP ON A10

LADY CATS' GOLF SEASON UNDER WAY ON A22

Scout's bench build benefits trail users

BY CHRIS BROOKE
editor@hclocal.com

The five benches that Ethan Smith, 18, installed along the Eminence City walking trail for his Eagle Scout project also provide hints at his future career goals.

His ambition involves first earning his associates degree at JCTC and then attending University of Louisville's J.B. Speed School of Engineering for his bachelors, said the recent graduate of Henry County High School.

"Yeah, I'm going to go to school now to be a mechanical engineer, so these projects, I hope I'll be doing a lot of them in the future — building stuff for people," explained Smith, a member of Boy Scout Troop 421.

Taking woodworking classes at Henry County High helped provide Smith necessary training with computer-aided design software and other programs that professionals in the field use, he said. His building knowledge proved useful when it came time to complete his Eagle Scout service project.

The idea for a bench on the walking trail came from an acquaintance, and Eminence city officials expanded on it.

"Someone recommended it to me, he thought it would be easier for him to walk if there were benches on the trail so he could take a break," Smith recalled. "Council said they recommend five benches — they wanted a bigger project."

Smith's grandfather sponsored the project, taking the Scout to the big box home improvement store and paying for the lumber. Smith downloaded the bench design from the Internet.

Constructing the benches went well, but Smith found the installation more challenging.

"Digging — there was a railroad bed there, and it was awful digging," he said. "Building took about two days, two full days, 12 hours, and then putting them in took about eight or 10 hours."

Required to finish the project the day before the Scout's 18th birthday, Smith noted it was a close call.

"Time management," Smith said was one thing he learned from the project. "Doesn't help that I'm a pretty bad procrastinator, push everything

See **BENCH,** page A6

CHRIS BROOKE/LOCAL

Shelby Smith sprinkles in the cheese before putting a frittata into the oven at a cooking class at the Henry County Help Center that stresses healthy options like including fresh fruit and vegetables in meals.

Healthy options

Coalition offers lifestyle solutions to manage diabetes

BY CHRIS BROOKE
editor@hclocal.com

Cooks at the Henry County Help Center in Eminence bent to several tasks like slicing bananas, chopping broccoli, sautéing onions, whipping up eggs, making peanut butter-banana wraps and a frittata filled with vegetables recently for an early afternoon meal.

The lesson of the cooking class went beyond sharing recipes and instructions, but ways to improve the participants' lifestyle in the kitchen as a part of the KIPDA Rural Diabetes Coalition.

This class arose from coalition partners that wanted to teach how to make tasty and healthy meals on a budget with more fresh

See **OPTIONS,** page A6

CHRIS BROOKE/LOCAL

Tammie Jimenez adds onion to sauté in order to layer them into the frittata in the kitchen at the Help Center in Eminence.

Schools get high marks on attendance

BY STAFF
news@hclocal.com

Both Henry County and Eminence schools exceeded the Kentucky state average for attendance for the 2013-2014 school year, according to educators.

Henry County Schools experienced a boom in attendance last year, according to recently-released figures. According to the most recent numbers, Henry County's attendance across the district sits at 95.63 percent, eclipsing the state average of 94.8 percent.

According to Henry County superintendent Tim Abrams, the numbers show that the teachers are making

See **MARKS,** page A6

Bake Off featured at Eminence Day Aug. 9

Eminence Day festivities will begin Saturday at 10 a.m. with the parade. The Grand Marshal this year is Rev. Michael Duncan.

The parade will be followed by a new event, the Bake Off at 11 a.m. A $100 prize will be awarded to the first place winner.

Other events take place throughout the day, including pageants, a pizza eating contest, a pie throwing contest and musical acts Broken Dreams, Silver Wings and Nobody'z Bizzness featuring Leo Night.

Eminence City Council Member LeeAnn Armstrong is in charge of the festival and said that she thinks new events like the Bake Off help reach out to creative individuals in the community.

"You have to reach out for somebody's artistic value," she said. "Not everyone's athletic, not everyone can sing, but some people can bake."

She added that she hoped it might bring a different group of people to Eminence Day who might not otherwise be interested. "It's a great way for them to get acknowledgement."

As far as she's concerned, though, Armstrong said her favorite event is the parade, because it sets off the day and gives kids a chance to participate.

All in all, Armstrong said that Eminence Day and festivals like it are important because they let small towns recapture their history.

"Every city has its own identity," she said. "I've seen a lot of people move into this community. I've seen some people move out of this community. But either way, once you come into Eminence, it stays in your heart. It will always be a part of you."

INSIDE THIS WEEK

INDEX

Obituaries A3
Opinion A5
Buzz A8
Agriculture A9
Records A14
TV A15
Classifieds A16
Sports A22

Emotional first day

Eminence schools welcomed back students to class Aug. 1, an emotional time for some.

SEE PAGE A12

OBITUARIES

Sarah Catherine Long, 41, Davidson, N.C.
Sharon Potts, 67, Smithfield
Floyd Ritchie, 71, Carrollton
Nancy Wright, 69, Turners Station

SEE OBITS, PAGE A3

6 84578 20085 9

© 2014, Henry County Local

EMINENCE DAY

Saturday, Aug. 9, 2014

10 a.m. Eminence Day Parade

Boys Scouts

Trophies for 1st-, 2nd- & 3rd-place Floats

Best Decorated Bike

2014 Grand Marshal
The Rev. Michael Duncan

Beauty Pageant Winners

Antique Tractors

Kosair Shriners

Elected Officials & Candidates

11 a.m. Eminence Dessert Bake-Off

$100 1st-place winner
$50 2nd-place winner
$25 3rd-place winner

11:30 a.m. Eminence Day Pageant 2014

In front of Eminence Warrior Football Field
RAIN CANCELS

2:15 p.m. Pizza-Eating Contest

6:15 p.m. Pie-Throwing Contest

Music starts at Noon

Noon-2 p.m. • Broken Dreams
3- 6 p.m. • Silver Wings
7-11 p.m. • Nobody'z Bizzness, featuring Leo Night

For more information, call Eminence City Hall at 845-4159

Affordable Signs & Apparel
Henry County, Kentucky
502-845-0400
684 Elm St. • Eminence • affordable-signs@bellsouth.net

chamber of commerce
HENRY COUNTY•KY
promoting pride & progress
Pat Wallace | Executive Director
www.chamber.henrycountyky.com
11 N. Main St., P.O. Box 355, New Castle, KY
502-845-0806 | fax 502-5313 | cell 502-641-1512
henrychamber@insightbb.com

Infinity Cheer and Tumble
Melinda Sampson 502-706-1843 Tomi Scriber 502-693-4546
infinity_cheer@yahoo.com

• Carpet
• Hardwood
• Laminate
• Vinyl
• Ceramic
JOHNSON & CO.
FLOORING SALES & INSTALLATION
Office 502-706-1403 • Cell 502-287-7123
22 S. Penn Ave. • Eminence, KY 40019
After Hours Appointments Too!

The Eminence Apothecary
Fast, Accurate Service
Prescriptions
Pharmacy
Compounding
Certified Diabetic Educator
Free Delivery
HOURS
M-F 8 a.m.-6 p.m.
Sat 9 a.m.-2 p.m.
5551 S. Main St., Eminence | Drane Stephens, Pharmacist
502-518-9120 | 502-518-9123 Fax

PERRY'S
Tri-County Hardware & Lumber, Inc.
Do it Best
1958 Ballardsville Rd, Eminence • 845 4300

Window & Screen Repairs
Cranmer's Glass Works
Rick Wells
24-Hour Emergency Glass Service
4921 Jackson Road
Eminence, KY 40019
502-845-7376
502-682-0919
Mirrors
Thermal Units
Commercial Store Fronts • Glass Shelves & Table Tops

FINDERS KEEPERS FLEA MARKET
Gerald & Tracy Bohannon
6589 S. Main St.
Eminence, KY 40019
502-682-1817
502-648-6924
• BUY • SELL • TRADE •

Atchison Lawn Care & Greenhouse
502-593-5834 • 502-664-1227
2025 Castle Hwy • Between Fairgrounds & crossroads

Prewitt Funeral Home
Two locations to serve you
425 N. Main Street
New Castle, KY
845-2917
5901 S. Main Street
Eminence, KY
845-4800
prewitts.com

ELECT
DANNY STIVERS
HENRY CO. SHERIFF
Henry County 2014
Paid for by Danny Stivers, Candidate

RE-ELECT Danny Cravens
Sheriff of Henry County
'Experience that counts!'
Paid for by Danny Cravens

"Leadership You Can Trust"
Re-Elect
John Logan Brent
for
Henry County Judge Executive
'Your Vote & Support is Appreciated'
Paid for by John Logan Brent • Peggy V. Bryant, Treasurer

Phone 502-222-1349 Fax 502-222-0968
TRI-COUNTY COMMUNITY ACTION AGENCY
Brenda Fox
1015 Dispatchers Way
LaGrange, KY 40031
HOURS
Monday-Friday
8:30 a.m.-4:30 p.m.

CHAT-N-NIBBLE Restaurant
28 S. Penn Ave.
Eminence, Ky.
502-845-9109
Alice Ferguson, Owner
DINE IN, CARRYOUT & DELIVERY (within city limits)

Scriber's Station on Elm
RESTAURANT & CATERING
Eminence, Ky.
502-518-0159
We Do:
Parties
Weddings
Festivals
Banquets
Family Picnics
Company Parties

City of Eminence
Administration
Office 502-845-4159 • Fax 502-845-8066
Leo Mason
Council Member
leo@eminenceky.net
P.O Box 163 • 5115 S. Main St. • Eminence, KY 40019

KMRT Enterprises, LLC
FUNNEL *CAKES*
•Nacho & Cheese
•Fried Green Tomatoes
•Funnel Cake Fries
•Fried Green Beans
•Pretzels
•Slush Drinks (seasonal)
•Bottled Drinks
Call us for your next event
Karen Paris 502-269-0012

City of EMINENCE
Founded 1851
P.O. Box 163
5115 South Main St.
Eminence, KY 40019
Office: (502) 845-4159
Fax: (502) 845-8066
Drane Stephens
Mayor
drane@eminenceky.net
(502) 743-1012

Re-Elect
Eminence City Council Member
Pauline 'Polly' Troxell
Your continued support is appreciated.
502-845-7518 • PT39@att.net

INSURANCE ASSOCIATES, INC.
Auto • Home • Business • Farm • Life • Health
Jennifer L. Fleming
Agent
502-845-4195
Toll Free: 1-877-851-6536
16 S. Penn Ave.
Eminence, KY 40019
insurance.associates@insightbb.com
Independent Insurance Agent
Trusted Choice

Welcome to Eminence Day!
Hope you enjoy the day's activities.
Thanks for letting me be
one of your City Councilmen.
Danny Meadows

Hope to See You at Eminence Day!
E. Lee Ann Armstrong
Eminence City Council member
Cell: 502-758-1463
Office: 502-845-4159
Fax: 502-845-8066
leeann@eminenceky.net
It is more blessed to give than to receive.
Acts 20:35
BE A VOLUNTEER

AREA*deaths*

Editor's note: The Henry County Local publishes obituaries as a service to the community. Obituaries will only be accepted from funeral homes and will be edited to meet the Local's standards. A paid obituary is offered for those who wish to print additional information. Deadline is 3 p.m. Monday the week of publication.

SARAH CATHERINE LONG, 41

Sarah Catherine Long, age 41, of Davidson, NC, died July 23, 2014. She had worked as a buyer for Lowes Home Improvement Corporate Headquarters.

She is survived by her husband: Chris Reeves of Davidson, NC; her father: Larry Ray Long of Pleasureville; two brothers: Larry Russell "Rusty" Long of Butner, NC and John Michael Long (Misty) of Cumming, GA; two nephews and one niece. She was preceded in death by her mother, Mildred Fay Moore Long.

Funeral services were held 11 a.m. Saturday, August 2, 2014 at Sholar Funeral Home of Pleasureville with Rev. Jerry Anderson, pastor of Pleasureville Baptist Church officiating. Interment was in Pleasureville Cemetery.

Expressions of sympathy may be made in the form of contributions to The Ironstone Lane Rescue, 127 Ironstone Lane, Troutman, NC 28166 (www.ironstonelanerescue.com), or to the Arrow Fund, P.O. Box 1127, Prospect, KY 40059 (www.TheArrowFund.org).

Online condolences may be expressed at sholarfuneralhome.com.

Sholar Funeral Home
Pleasureville, KY
sholarfuneralhome.com

SHARON POTTS, 67

Sharon (Morgan) Potts, age 67 of Smithfield, passed away Wednesday, July 30, 2014 at her residence.

She is survived by her husband, Larry S. Potts, Smithfield ; one daughter, Ann Potts. Smithfield and one son, Chad Morgan Potts, Smithfield.

Funeral services were held at 2 p.m. Saturday, August 2, 2014 at Prewitt New Castle Funeral Home.

Interment was in Smithfield Cemetery.

FLOYD RITCHIE, 71

Floyd H. Ritchie, 71, of Carrollton, died Friday, August 1, 2014, at the Hosparus Inpatient Care Center in Louisville, Ky. He was the son of the late Louis Benjamin Ritchie, Sr. and Flora Lee Tinsley Ritchie.

He is survived by his wife, Doris Jean Brightwell Ritchie of Carrollton; his son, Shannon Travaz Ritchie of Frankfort, Ky.; two daughters, Sherry Lavon Moore of Louisville, Ky. and Sierra Ritchie of Carrollton.

Funeral Services will be held 11 a.m., Friday, August 8, at the Family Worship Center in Carrollton. Visitation will be from 5 to 8 p.m. Thursday, August 7, at the Family Worship Center.

Burial will be in the I.O.O.F. Cemetery in Carrollton. Tandy-Eckler-Riley Funeral Home, 809 Highland Ave. in Carrollton was entrusted with the arrangements.

NANCY WRIGHT, 69

Nancy (Montgomery) Wright, age 69 of Turners Station, passed away on Wednesday, July 30, 2014. She was the daughter of the late Herbert and Bernice (Dunaway) Montgomery.

She is survived by her husband, Harold Wright, Turners Station; one daughter, Duwana Dublo, Jerseyville, IL; two sons, Jeffery Wright, Eminence and Jonathan Wright, Campbellsburg.

Funeral services were held at 2 p.m. Sunday, August 3, 2014 at Prewitt New Castle Funeral Home, officiated by Pastor Pat Butcher of Family Worship Center in Carrollton. Pastor Dave Finley assisted.

Burial was in Port Royal Cemetery.

3210 SWEENEY LN – PLEASUREVILLE

Kevin Croxton

21.5 acre farm with 2300 sq ft frontage
4 bedroom, 1 bath farmhouse.
4 bent tobacco barn
15 acres pasture, 8 tillable, Creek, pond

Torrey Smith Realty Co.

Kevin Croxton, 502-321-1018

Engagement

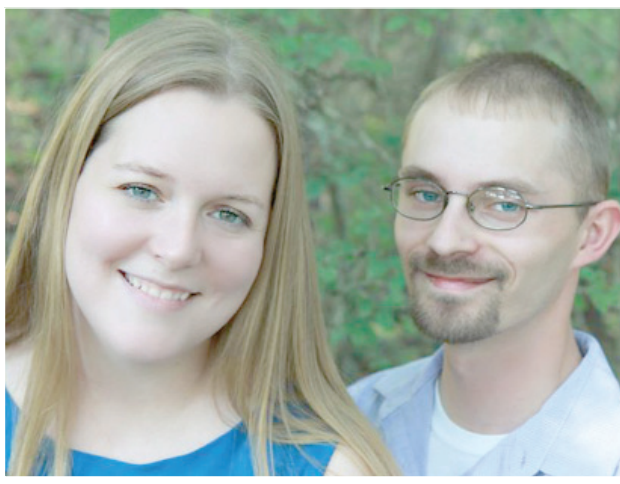

Wright-Holden

Bob and Paula Holden of Sulphur announce the engagement and forthcoming marriage of their daughter, Jordon Holden, to Chris Wright, son of the late Melvyn Wright, Jr.

The bride-elect is a 2009 graduate of Henry County High School and a 2013 graduate of Northern Kentucky University. She is currently employed by Sulphur Christian Church and the Kentucky Department of Corrections.

The groom-elect is a 2006 graduate of Henry County High School. He is currently employed by the Kentucky Department of Corrections.

The wedding will take place on Sept. 27, 2014. Formal invitations will be sent.

Momma's Baby Turning 30

Love, Momma & Terry

Subscribe today! Call 845-2858

Wednesday, July 30
Heaven is for Real is based on the bestselling book, telling the story of young Colton Burpo, who claims to have visited heaven during a health scare. Come to ask yourself, "What do I believe?" Rated PG.

Free Movie Nights @ Drennon
Potluck & Popcorn
Meals @ 6:00,
Movies @ 6:30ish

DRENNON CHRISTIAN CHURCH
Welcoming others into a life in Christ with open, loving arms.

Wednesday, August 13
God's Not Dead takes place on a college campus, where a young man is challenged to write "God Is Dead" in order to pass a course. What would you do? Would you stand up for our God? Rated PG.

United Citizens Bank & Trust

The directors, officers & employees are pleased to announce the opening of our newest branch location

5364 S. Main St.
Eminence, Ky.

Stop in at the Eminence branch & register for a 50" LG flat screen TV to be given away at our Open House on August 20th

Open for business beginning August 11, 2014
Monday-Wednesday 9 a.m.-4:30 p.m.
Thursday-Friday 9 a.m.-6 p.m.
Saturday 9 a.m.-Noon

OPEN HOUSE
August 20th • 5-8 p.m.
Live Broadcast by Froggy 101.7/104.9
Mister Froggy will be present
Refreshments served by Henry County Cattlemen's Association
Prize drawings & giveaways

We are proud to be your hometown bank, giving you hometown service!

With six locations to serve you, Eminence Branch opening August 11th.

Campbellsburg	New Castle	Pendleton	Port Royal	Carrollton	Eminence
532-7392	845-2838	743-5246	947-5143	732-6669	518-9152

All branch office lobby hours will be extended to 4:30 p.m. beginning August 11th.

EQUAL HOUSING LENDER
MEMBER FDIC

Back to school for EIS

PHOTOS BY MELISSA BLANKENSHIP

Students at Eminence Independent Schools were back in class last Friday for the first day of the new school year. Breonna Bowman [at left]looked a little nervous as she prepared to step off the school bus and into the first day of school.

Students in Mrs. Murphy's third grade class [top right] circled up on the rug to get to know more about each other.

Brooklyn Smith, who was headed to kindergarten, [above] was comforted by her dad Phillip Smith, while mom Renee Smith captured the moment in pictures with her phone.

Kindergarten teacher Ms. McMillan reassured new student Nickolas Steve Perry that he would have fun in class. The young boy, seemingly a little overwhelmed by the experience, tearfully watched his parent leave the gym.

HEART CARE
PERSONALIZED FOR YOU.

JESSE ADAMS III, MD, FACC

Jesse Adams III, MD, FACC, graduated in 1987 from Bowman Gray School of Medicine at Wake Forest University. He completed his residency in internal medicine at Barnes Hospital, Washington University School of Medicine, in St. Louis in 1990, where he also completed his fellowship in cardiology in 1995.

Dr. Adams is board certified by the National Board of Medical Examiners, the American Board of Internal Medicine and the American Board of Internal Medicine Division of Cardiology. He is a Fellow with the American College of Cardiology.

Joining Louisville Cardiology Group

July 31, 2014

1023 New Moody Lane, Suite 101
La Grange, KY 40031
502.222.8540

3900 Kresge Way, Suite 60
Louisville, KY 40207
502.893.7710

BAPTIST HEALTH®
BaptistMedicalAssociates.com

GREAT SERVICE
GOES A LONG WAY

If you need service on your Ford Super Duty Diesel
Then trust us to get the job done!!!

ALL-STATE TRUCK Ford SALES

1357 Gardiner Lane
Louisville, KY 40213
502-459-0550 or
1-800-444-6155
Mon.-Fri. - 7 am - 8 pm • Sat. - 8 am - 4 pm

Ford POWER STROKE DIESEL

The kite changed her life

KOSAIR CHARITIES®

WANTED

HAVE YOU SEEN THESE TWO MEN?

IF YOU HAVEN'T, MAYBE YOU SHOULD!

DR. MARK HINES AND DR. TRAVIS DAY

If You Are Suffering From:
• Back Pain • Neck Pain
• Leg Pain • Headaches
Or Other Discomforts, WE CAN HELP!

CAMPBELLSBURG CHIROPRACTIC • 502.532.0099
8172 Main Street • Campbellsburg, KY
Next to IGA, Formerly the Video Store

A5 • August 6, 2014

The Local Perspective

www.hclocal.com

MELISSA*blankenship*
Publisher
publisher@hclocal.com

CHRIS*brooke*
Editor
editor@hclocal.com

PHYLLIS*banta*
Office Manager
accounting@hclocal.com

BARBARA*didier*
Advertising Sales Representative
advertising@hclocal.com

TAWNJA*morris*
Circulation Manager
circulation@hclocal.com

GREG*woods*
Sports Editor
sports@hclocal.com

THE HENRY COUNTY LOCAL • 18 S. PENN AVE., EMINENCE, KY 40019 • (502) 845-2858; FAX (502) 845-2921

Life should be full of firsts

Melissa*blankenship*
Publisher

Most firsts in life are unforgettable.

Your first pet. First kiss. First car. First job.

But this week has made me nostalgic about another first, but one that happened every year for 12 years – the first day of school.

As I walked through school hallways and classrooms this week taking pictures of the first days of school for Eminence and Henry County, I couldn't help but think about my own first days of school.

I remember my elementary school fondly. I was a proud Blue Wolf from Campbellsburg Elementary. I was one of those geeky little kids that loved to go school shopping, but not for clothes, for school supplies.

I loved the potential lingering on the blank pages of an empty spiral bound notebook, the eagerness of a chubby pink eraser, the pristine condition of new crayons and the razor sharp points on my No. 2 pencils. I liked the smell of freshly copied worksheets. "Take one and pass them back." I instantly loved my teachers each year and set about winning them over with my soon-to-be-noticed scholastic abilities and good manners. "Yes, ma'am."

When it was time to move into middle school, I was terrified. I had been attending school with the same kids for five years and suddenly I had to assimilate into a new conglomerate of hormonal humanity. But off to Henry County Middle School I went, armed with my Trapper Keeper, my pink and grey Nike's and a strong feeling of optimism. The three years that followed are a blur of going with's, homework, ballgames, tears and giggles.

Enrolling in Henry County High School was a whole other world, despite the close proximity to the middle school. These kids drove, had jobs and were practically grown. I spent hours trying to figure out what to wear on the first day of school that was fabulous, but didn't look like I was really trying. In high school, I focused on fitting in with lots of different groups and having friends in different cliques.

Overall, I loved school and I had a blast. I am one of the few people on the planet that can say I would go back and do it again. After all, you got to reset with each new school year. Each August provided you with an opportunity to present a new look, a new attitude, a new focus – a whole new you.

So much potential. So much hope. So much to look forward to.

To our younger readers, good luck this year at school. Put your best foot forward. Be kind to your peers and respectful to your teachers. Make this year one that you would do over again if you could.

Hmm. Lessons learned in school really do carry over into the rest of our lives.

To our more mature readers, good luck this year. Put your best foot forward. Be kind and respectful. Make this year one that you would do over again if you could. You don't have to wait for January for a fresh start or a new beginning.

Go get a new haircut. Decide to make a lifestyle change. Turn over a new leaf.

Create a new first for yourself.

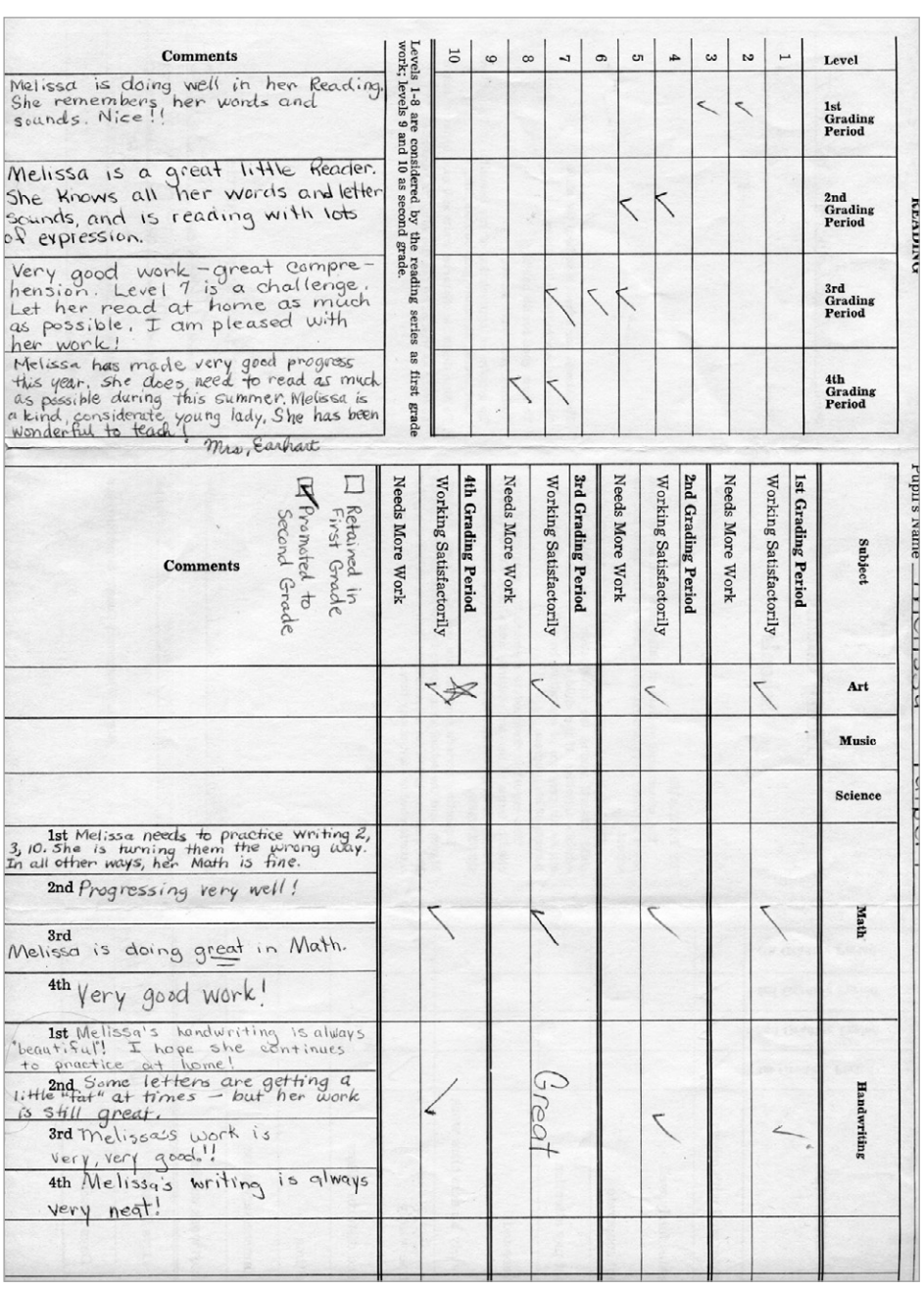

READING

Level	1st Grading Period	2nd Grading Period	3rd Grading Period	4th Grading Period
1				
2	✓			
3	✓			
4		✓		
5		✓	✓	
6			✓	
7			✓	✓
8				✓
9				
10				

Levels 1-8 are considered by the reading series as first grade work; levels 9 and 10 as second grade.

Comments

Melissa is doing well in her Reading. She remembers her words and sounds. Nice!!

Melissa is a great little Reader. She knows all her words and letter sounds, and is reading with lots of expression.

Very good work – great comprehension. Level 7 is a challenge. Let her read at home as much as possible. I am pleased with her work!

Melissa has made very good progress this year. she does need to read as much as possible during this summer. Melissa is a kind, considerate young lady. She has been wonderful to teach!

Mrs. Earhart

Pupil's name

Subject	1st Grading Period	2nd Grading Period	3rd Grading Period	4th Grading Period
Art	✓	✓	✓	✓
Music				
Science				
Math	✓	✓	✓	✓
Handwriting	✓	✓	Great	✓

Working Satisfactorily / Needs More Work

Comments

1st Melissa needs to practice writing 2, 3, 10. She is turning them the wrong way. In all other ways, her Math is fine.

2nd Progressing very well!

3rd Melissa is doing great in Math.

4th Very good work!

1st Melissa's handwriting is always "beautiful"! I hope she continues to practice at home!

2nd Some letters are getting a little "fat" at times – but her work is still great.

3rd Melissa's work is very, very good!!

4th Melissa's writing is always very neat!

☐ Retained in First Grade
☑ Promoted to Second Grade

For first grade picture day, I had my mom put curlers in my hair overnight and picked out one of my few dresses to wear. Love the wagon wheel.

My first grade report card showed some promise as well as future issues. Report cards from subsequent years reflected my social nature. "Talking too much." "Out of her seat." "Needs to focus on schoolwork, not socializing." Arguably, I turned out okay.

Letter to the Editor

Harvest Showcase not about politics

As volunteer members of the Harvest Showcase Committee, we would like to respond to the letter in last week's paper by Republican chair, Jon Park. In his letter, he questioned why candidates were not allowed to introduce themselves at this year's Harvest Showcase. He went on to call this "censorship" and blamed our Committee chair (the Judge Executive of Henry County) for the decision, calling it politically motivated.

The Showcase agenda is set by a committee, which consists of a dozen or so committee members who meet throughout the spring to plan the event. Because this year was the 15th anniversary, the committee wanted to plan something special. It was voted unanimously to contract for a Chautauqua performer, Mr. Robert Brock, who portrayed Mark Twain. This performance took place at the noon hour. While it is true that candidate introductions, as well as contests, raffles, and other events have taken place in the past at noon, that was not the schedule for this year's event.

Fifteen years ago the Showcase was started with two goals in mind: to promote local farmers and craftsmen and to show off Henry County to the region. Through the years we conservatively estimate that over 40,000 people have entered our fairgrounds on Showcase day, at no cost to the visitor. The Showcase has allowed over $10,000 in scholarship money for local students to be raised by the Henry Co. Cattlemen's Association and the Rotary Club, who sell local beef and local ice cream. More than $40,000 has been donated by private individuals, local businesses and agencies to help with advertisement and promotional costs of the event. Ball teams, Boy Scouts, and FFA groups who work with the Showcase have received direct financial benefit from this. There has been hundreds of thousands of dollars in direct sales by local farmers, ag businesses, craftspeople, and food vendors on the day of the event, with no charge whatsoever to participate. Many more dollars have been generated for local businesses by people traveling to and from the Showcase.

There is a tremendous amount of work that goes into the last Saturday in July. As committee members, we play varying roles: scheduling, farmer-to-restaurant coordination, fundraising, advertising, promotion, farmer and animal recruitment, layout, parking, set-up and take down. We do the Showcase because we are proud of our farming culture and want it to prosper. We do it because we enjoy seeing you catch up with people you only see once a year. We do it because we like eating homemade ice cream and Henry County food. We do it because we love Henry County.

With that said, we do take insult with the fact that an attempt has been made to politicize an event like the Showcase.

For all of those who came and supported this year's Showcase, thank you for attending!

— Henry County Harvest Showcase Committee, Bonnie S. Cecil, Secretary

Clarification

An article in the July 30 edition of the *Henry County Local* identified a candidate for Campbellsburg City Council as Mary Hawkins. The candidate's name as it will appear on the ballot is Lorraine Hawkins.

POLICIES AND PROCEDURES

Letters to the Editor
Letters to the Editor should include your name, address and a phone number where you can be reached for verification. Letters should be limited to about 500 words, and the Local reserves the right to edit all letters for clarity, style and taste. The Local restricts publication of multiple letters on the same topic from the same author to two letters and one per every 30 days. The Local also reserves the right to hold all letters considered libelous or in poor taste. Letters do not necessarily reflect the opinions of the Local staff.

Advertising
Advertising deadlines for display ads are:
• 12 p.m. Monday for the Local
• 4 p.m. Thursday for Kentuckiana

Advertising deadlines for classifieds are:
• noon Monday for the Local
• 4 p.m. Thursday for Kentuckiana

Submitted Items
All submitted news, photos, announcements and calendar items must be at the Local office by 12 p.m. Monday. The Local requests three days notice to take pictures at an event.

Corrections
The Local will publish a correction of any error it is made aware of. The paper will also make clarifications of facts that may be misconstrued. The paper strives for accuracy, fairness and clarity in its coverage of Henry County.

Circulation
Henry County Local (USPS240-300) is published every Wednesday by the Henry County Local, 18 S. Penn Ave., Eminence, KY, 40019.
Periodicals Postage Paid at Eminence KY and at additional mailing offices.
Subscription rates for the Local in Henry County are $11.20 for 3 months, $19.80 for 6 months, and $33 for 1 year. In-state rates are $16.43 for 3 months, $28.89 for 6 months and $48.15 for 1 year. Out-of-state rates are $20 for 3 months, $35 for 6 months and $60 for one year.
POSTMASTER
Send address changes to: Henry County Local, 18 S. Penn Ave., Eminence, KY 40019.

Publisher's Notice

All real estate advertising in this newspaper is subject to the Fair Housing Act which makes it illegal to advertise "any preference, limitation or discrimination based on race, color, religion, sex, handicap, familial status or national origin, or an intention to make any such preference, limitation or discrimination." Familial status includes children under the age of 18 living with parents or legal custodians, pregnant women and people securing custody of children under 18.

This newspaper will not knowingly accept any advertising for real estate which is in violation of the law. Our readers are hereby informed that all dwellings advertised in this newspaper are available on an equal opportunity basis. To complain of discrimination call HUD toll-free at 1-800-669-9777.
The toll-free telephone number for the hearing impaired is 1-800-927-9275.

EQUAL HOUSING OPPORTUNITY

Dead animal removal funds granted to Henry County

The Kentucky Agricultural Development Board, chaired by Gov. Steve Beshear, approved $7,500 at its July meeting in support of a Deceased Farm Animal Removal Program in Henry County.

The Henry County Fiscal Court submitted a proposal to the Henry County Agricultural Development Council and the Kentucky Agricultural Development Board.

The Deceased Farm Animal Removal Program was established as an interim measure to facilitate the coordination of environmentally sound and cost-effective disposal of deceased livestock for Kentucky's producers.

Funds through this program will assist with the expenses of an acceptable disposal program, such as contracting for removal, incineration, composting or other methods that meet Kentucky statutes.

These funds allow the fiscal court to provide farm animal disposal as a free service to Henry County livestock producers.

For more information about Henry County's dead animal removal plan, contact Judge/Executive John Brent with the fiscal court at (502) 845-5707 or hcjudgeexec@hotmail.com.

BENCH

FROM PAGE A1

back."

As for his time in Cub Scouts and Boy Scouts, Smith said he learned a lot and had a lot of fun.

He particularly liked the summer camp that allowed him to get his boating license and ride a jet ski two hours a day for a week.

His favorite merit badge had to be fishing, because it's also his favorite pastime.

Mayor Drane Stephens said Eminence officials were thrilled when Smith approached them with the project idea.

"[Smith] did an amazing job both constructing and installing the five benches along the walking trail," Stephens said. "We are very pleased and appreciative of all his hard work. Ethan will be a success in anything he does in his life."

MARKS

FROM PAGE A1

school appealing to kids.

"[The teachers] do an awesome job engaging kids," he said.

In addition to the overall attendance numbers, the attendance rate for high school students was also above average, sitting at just over 94 percent. Abrams credits that to the individualized learning that Henry County schools can offer.

"We're trying to [personalize] learning. Kids can be involved in career paths and studies they're very interested in." Abrams added that he thinks programs like the health science and engineering programs offer unique opportunities to students with those interests.

Abrams also credits the administration. "Denise [Perry] is the Director of Student Services," he said. "She works with a lot of students and families who are having attendance problems and works through those with them. She makes a lot of calls, reminding students how important it is to be present."

Another positive indicator that Abrams points to is the gradual increase in attendance over the last nine years. Of course, he says, there's always room for improvement.

"We'll never be satisfied until we hit 100 percent," he joked. "But something's gotta be right, because kids want to be there."

Henry County Schools aren't the only ones experiencing high attendance numbers compared to the rest of the Bluegrass. According to Eminence superintendent Buddy Berry, Eminence Independent Schools experienced 95.5 percent attendance in the past year. Berry credits the high numbers to Eminence's alternative calendar, which gives students sizable breaks every nine weeks.

Berry said he believes that students and teachers alike enjoy the alternative schedule, as it keeps them from being swallowed by their work or school.

"No matter what," he said. "You're always four and a half weeks out of break and four and a half weeks away from a break."

Carpet • Hardwood • Laminate
Vinyl • Ceramic

JOHNSON & CO.

FLOORING SALES & INSTALLATION

Office 502-706-1403
Cell 502-287-7123

WE'RE MOVING

NEW LOCATION
22 S. Penn Ave. • Eminence
Between the Henry County Local and Chat & Nibble

GIFT SHOP
Primitives, Candles, Wreaths, Wall Hangings & More!
OPENING SOON

After Hours Appointments Too!

Kentucky Foot & Ankle Solutions, PLLC
— Total Foot and Ankle Care for the Entire Family —

We are dedicated to providing practical, experience-based, conservative and surgical solutions for all your foot and ankle health needs.

- General Podiatry:
  - Heel Pain Management
  - Fungal & Ingrown Toenail Treatment
  - Corn/Callus/Wart Care
- Diabetic & At-risk Foot Care
  - Wound/Ulcer Care
  - Neuropathy Treatment
  - Diabetic Limb Salvage
- Reconstructive Foot & Ankle Surgery
- Foot & Ankle Sports Medicine
- Foot & Ankle Trauma Care
- Custom Foot Orthotic Therapy

Kentucky Foot & Ankle Solutions, PLLC

William Brown, DPM, FACFAS
American Board of Podiatric Surgery
Certified in Foot Surgery
Certified in Reconstructive Rearfoot/Ankle Surgery

502.222.3380
La Grange, Kentucky
1023 New Moody Lane • Suite 202-A

502-384.4024
Louisville, KY — 4642 Chamberlain Lane • Suite 249

ACCEPTING NEW PATIENTS!

New Pendleton restaurant offers authentic Mexican food

The owner of G&G Mexican Restaurant, which recently opened in Pendleton, prides himself on serving what they call authentic Mexican food. Not Tex-Mex.

Owner and operator Kevin Gonzalez, 21, graduate of Sullivan Institute's Culinary Arts Program, said that he has wanted to be a chef since he saw a Sullivan recruiter prepare a dish when he was in high school.

So, when he saw the opportunity to open a restaurant, he took it.

"I wanted to cook for a living," he said. "I was just like, 'Hey, opening a restaurant sounds like a good idea.' [I thought] maybe a Mexican restaurant would be nice here."

Among other things, the restaurant uses all fresh ingredients, so little is frozen or store bought, not even the chips and salsa, according to Gonzalez, who lives in Henry County. "We make it all," he said. "I'm trying to lean for more authentic [Mexican cuisine]."

He added that his food is similar to what you would find in Mexico, being sold by street vendors or in restaurants.

Among the biggest surprises of running a restaurant so far, Gonzalez said, was the rush on opening night. He added that his entire family came to help, just so he could make it through the unexpectedly full house.

Customers have been finding out about G&G through word-of-mouth and social media.

Gonzalez feels good about being able to serve customers at his own business establishment. He encourages his employees to do everything they can to provide quality food and quality service.

"I really like helping people out and I really like making food — so, providing a service for people while making food," Gonzalez said.

G&G, which stands for Gonzalez and Gonzalez, is open now at 11 Lake Jericho Road.

Hours are 11:30 a.m. to 9 p.m. Monday through Saturday and 8 p.m. Sunday.

For more information, call (502) 743-0006.

Kevin Gonzalez, owner of G&G Restaurant located at 11 Lake Jericho Road, wanted to operate his own place after graduating from Sullivan Institute's Culinary Arts Program.

OPTIONS

FROM PAGE A!

fruit and vegetables.

Participants learn they could grill or chill the banana wrap, whichever they preferred.

The class encompasses several goals of the diabetes coalition that serves Henry County citizens, as well as neighboring Bullitt and Shelby, according to Program Manager Teresa McGeeney and Mona Huff, community organizer. It's all about making good lifestyle choices that benefit the participants' health.

"It's just little things like that to try to help them learn to incorporate fruits and vegetables in their diet," Huff said. "There's study after study that talks about how eating healthy will prevent or help manage chronic diseases."

Those students also go home with a bag full of groceries, so they can serve the meal at home, too, organizers said.

Educational opportunities like this are important in Henry County, where the KRDC organizers say about a third of the population is obese and 12.9 percent have diabetes.

The Centers for Disease Control grant that provided five years of funding for the coalition runs out in 2015, the organizers said.

Those grant funds pay for a variety of outreach efforts besides the cooking class, such as the diabetic support group, the coalition meeting on the third Thursday of the month at the 4-H building, an annual walk called the Tri-County Challenge set in September and an upcoming peer mentoring program to provide advice for those with Type-2 diabetes.

The goals of the grant include making fresh fruit and vegetables more available, encouraging participants to get more exercise, increasing the number of smoke-free environments, encouraging people to take better care of themselves and improving care from health care professionals and provider networks.

Organizers hope to maintain the coalition activities or maybe even expand to other chronic diseases — even after the federal grant runs out — by getting more support from partners and local governments.

"One of the goals of the overall grant is to improve access to fresh fruits and vegetables so people can have access to make healthier decisions," McGeeney said. "We're really especially focused on removing barriers to healthy foods for people who have limited income and limited resources."

The organizers have seen success by working with partner Joe Durbin of the Help Center, for example, she said. Durbin has met with Henry County farmers to get produce to the recipients of food boxes through his non-profit.

"That's something that's very limited in food pantries is actual fresh produce," McGeeney said. "So, we try to pair improving access to that with education like, 'Okay, you have fresh fruits and vegetables now what do you do with them.'"

The coalition also coordinates activities between its partners, she said. For example, if a hospital holds a talk on diabetes, the coalition members try to ensure the time doesn't conflict with other activities. The group tries to promote everyone's classes.

The coalition just won an award for its idea to supply health care professionals with "prescription pads" and patient informational packets that tell about diabetes and share themes on nutrition, exercise and complications, McGeeney said. "The whole point of them is that health care professionals have such limited time with patients — they don't have the time to educate everybody the way that they need it and we do. That's our whole goal."

All doctors offices as well as pharmacies in Henry County hand out these resources to connect patients to the resources in their community, the organizers said.

In anticipation of the CDC grant winding down, McGeeney and others have been writing for more government grants, but they plan to seek more help locally, too.

"We're going to be trying to see how the community can step up and help us," Huff said.

The organizers plan a town hall meeting, possibly in January, to get feedback from the community about what they want to see the coalition doing and how, Huff added. Maybe the citizens will want an organizer who works 40 hours a week, provides diabetes education for everyone or just for seniors, or whether they want to hear more information about other chronic diseases like arthritis and heart disease.

At the same time, the organizers will seek out more volunteers and mentors to spread the word about the ability to manage or perhaps even avoid problems through lifestyle changes, Huff said. Health professionals attribute about 85 percent of diabetes cases to a lack of exercise and bad eating habits.

Diabetes is an epidemic in Kentucky, McGeeney said, and it's time to work together to combat the disease.

"For the health of the coalition, really it's necessary for the communities to say this is something that we feel is important, McGeeney said. "Everybody fits into this picture because diabetes is a community diagnosis. It's time we address it as a community."

For more information on the diabetes coalition, go to www.krdcoalition.com

ARVIN SANGO, INC.

JOB FAIR: August 12, 2014
1:00 p.m. to 6:00 p.m.

Campbellsburg Community Center
8142 Main Street
Campbellsburg, KY 40011

Arvin Sango, Inc. is a U.S. based manufacturer of exhaust systems and other original equipment parts. ASI is a tier one supplier to Toyota offering stable employment with an opportunity for advancement.

We are looking for safety-minded, hard-working, dedicated, and driven individuals to join our team as 2nd shift production members at the Campbellsburg location. This position will provide a competitive salary and benefit package, after 90 days of employment. The pay rate begins at $13.06 to $16.93 per hour.

You will find something very special about Arvin Sango (ASI). You will see a world of innovation at work. A world that begins with the drive and determination of our members to safely build the world's most technologically advance, highest quality, original equipment automotive assemblies.

Please come in and fill out an application. We will be handing out applications, accepting applications, and performing some on-site interviews.

EOE

Local buzz

Do you have an event you'd like to publish? Tell us about it: e-mail it to circulation@hclocal.com, call us at (502) 845-2858, or mail it to us at 18 S. Penn Ave., Eminence, KY, 40019.

The Henry County Local publishes items in Local Buzz free of charge.

Arts & Crafts

Free adult scrapbooking offered at the Eminence Community Life Center from 10 a.m. to noon, on Thursdays.

Church Services

Point Pleasant Christian Church youth is hosting the annual Ice Cream Social August 10 at 6 p.m., with music from the FBC Singers. A love offering will be accepted. All ice cream is homemade, so come and enjoy.

The Apostolic Pentecostal Church of the Living God, 124 Smith Lane in Bedford, invites you to their 13th annual anniversary services Aug. 8-10. At 7:30 p.m. Friday, Aug. 8, the guest speaker will be Bro. Bill Wilbert, foreign missions director. At 4 p.m. on Saturday, Aug. 9 the guest speaker will be Bro. Steve Williamson, assistant superintendent. And on 6:30 p.m. on Sunday, Bro. Bobby Wade will present his pastoral message. There will also be special singing each night.

Women's bible studies beginning August 12 at 9:30 a.m. and August 14 at 6:15 p.m. Beth Moore's "Breaking Free" in the a.m. And James Mercy "Triumphs" in the p.m. New Castle Christian Church. Contact Fran Leonard 845-2850 for information and to register.

Pleasant View Baptist Church will be celebrating their Church Homecoming/Basket meeting on Sunday August 10. The 3 p.m. speaker will be Rev. Robert Carr of Union Baptist Church, Louisville along with his congregation. Lunch will be served at 2 p.m.

Crossroads Lighthouse Church, 220 Clear Creek Road, Eminence will have an old-time camp meeting revival August 4-8, 10:30 a.m. to 7 p.m. For information call 655-2332.

Grace Fellowship of La Grange will have midweek services at 6:30 p.m. every Tuesday in the Ramada Inn meeting room.

Sulphur Christian Church meets each Wednesday from 5:30 to 6:30 p.m.

Life Church will have Sunday service at 1 p.m. at LaGrange Presbyterian Church, 1931 Prestwick Drive. LaGrange.

Civic Organizations

Disabled American Veterans Auxiliary Meeting from 6 to 8 p.m. on the first Monday of the month at the Henry County Library.

Eminence Rotary Club meets at noon at Henry Christian Church every Monday.

The New Castle Lions Club meets at 7 p.m. the first and third Monday of each month at Buddy's Place in New Castle.

Pleasureville Masonic Lodge No. 410 meets at 7:30 p.m. the first Monday of each month at Lodge Hall, 105 Main St., Pleasureville.

Pleasureville Economic Development Council meets the last Thursday of each month at 7 p.m. at Pleasureville City Hall.

Clubs & Organizations

The Henry County Rod and Gun Club meets the last Thursday of each month at their club house on Sunnyside Road in Smithfield. Meetings start at 7 p.m. For information and membership details contact Ronnie Kidwell 845-7256.

Community Events

HCHS Class of 1989 is having a 25-year reunion on Saturday, September 20, 2014 at Soiree in LaGrange from 8-midnight. Cost is $40 per person. Hotel group rate is available at Best Western in LaGrange for $69.99 + tax. RSVP as soon as possible at: facebook.com/groups/HCHS1989reunion or email: HCHS1989reunion@groups.facebook.com. We need old pictures of classmates submitted for the slideshow. Email photos to: kimberly40075@att.net.

Community Services

The Tri-County Community Action Agency regular and senior drive-through commodities are offered on the third Tuesday of each month, starting at 10:30 a.m. at the Henry County Fairgrounds. Need identification. For additional information, please call Cindy at 845-7808.

The Henry-Trimble County Animal Shelter will host a monthly meeting on the second Tuesdays of every month.

The mobile food pantry visits Henry County from 3-6 p.m. on the fourth Wednesday of each month. The gates at the Henry County Fairgrounds open at 2 p.m. Please bring ID or recent mail to confirm address — must live in Henry County.

Bundle up your newspapers, aluminum, plastics, etc., and take to County Road Barn at 714 Property Road, seven days a week.

The Henry County Help Center will have open registration at the Eminence United Methodist Church from 1 to 2 p.m. on Fridays, at the Lockport Baptist Church from 6:30-7 p.m. on Wednesdays and Sundays, at Sulphur Christian Church 5:30-6:30 p.m. on Wednesdays, Drennon Christian Church from 5:30 to 8:30 p.m. on Wednesdays and 9:45 a.m. to 12:30 p.m. on Sundays and Franklinton Baptist Church Saturday from 11 a.m. to 1 p.m.

There will be a blood drive on Aug. 9 from 12 to 5 p.m. at Eminence City Hall in Eminence. To learn more and make an appointment to donate blood, visit redcrossblood.org or call 1-800-RED CROSS.

Education

Free GED classes now offered at two locations in Henry County. Eminence Christian Church Mon. and Wed. 9 a.m. to 12 p.m. Tues. and Thurs. 9 a.m. to 5:30 p.m. Call the Eminence center: 686-0724. Campbellsburg Baptist Church Mon. Wed. 9 a.m. to 12 p.m. and Tues. and Thurs. 9 a.m. to 7:30 p.m.. Call the Campbellsburg Center: 686-0719.

Eastern Elementary School SBDM council meets on the first Wednesday of each month at 4 p.m. in the school library.

Eminence SBDM meetings will be the second Wednesday of the month at 3:15 in the school cafeteria.

Farmer's Market

The Henry County Farmer's Market is open Wednesday afternoons and Saturday mornings at the Henry County Courthouse lawn.

Government Meetings

A representative from Congressman Thomas Massie's office will visit Henry County the third Tuesday of every month from 4:30 to 5:30 p.m. at the Judge Executive's office, 19 S. Property Rd, New Castle.

Campbellsburg City Council — 7 p.m., third Monday of each month at Campbellsburg City Hall.

Eminence City Council — 6:15 p.m., second Monday of each month at Eminence City Hall.

New Castle City Commission — 7 p.m., first Monday of each month at the New Castle City Hall.

Pleasureville City Commission — 7 p.m., first Monday of each month at Pleasureville City Hall.

Smithfield City Commission — 7:30 p.m., first Thursday of each month at Smithfield Baptist Church.

Henry County Fiscal Court — 6 p.m., third Tuesday of each month in the District Court Room.

Henry County Board of Education — 7 p.m., third Monday of every month at various locations.

Eminence Independent Board of Education — 6:30 p.m., third Tuesday of every month at the Board of Education Office unless otherwise announced.

Henry County P&Z Board of Adjustments – 7 p.m., fourth Monday of each month at the Henry County Courthouse.

Health & Fitness

New Castle Christian Church "Wednesday Walkers" for anyone wanting to walk for exercise and not do it alone, from 6 to 7 p.m. Call Tammy for more information at (502) 667-2982.

Library Happenings

Thu, Aug. 14 6 p.m. — Pinterest for Beginners: Adult Computer Class

Mon, Aug. 18, 6 p.m. — Cord, Metal, and Knot Bracelets: Adult Crafting Class. Registration is required.

Thu, Aug. 21, 6:30 p.m. — Third Thursday Family Movie. All ages are welcome and snacks are provided.

Sat, Aug. 23, 11 a.m. — HCPL Book Club! This month's book is *The Glass Castle* by Janette Walls. Copies of the book may be picked up at the library.

Political Groups

Henry County Republican Party — 7 p.m., second Tuesday of each month, at the Henry County Sheriff's Office.

The Henry County Democratic Party executive committee meets at 6 p.m. the second Monday of each month at the Courthouse Annex.

Support Groups

Alcoholics Anonymous meets at 8 p.m. at the Eminence Baptist Church on Fridays. This group and Al-Anon also meet at 8 p.m. Tuesdays, at Eminence Methodist Church. All meetings are nonsmoking.

AA meeting at 7 p.m. at Pleasureville Methodist Church on Saturdays. Nonsmoking.

A New Direction in Life, a Christian support group for alcohol/drug or other addictions, will meet from 7:30-8:30 p.m., Fridays, at First Baptist Church, Eminence.

The Henry County Diabetes Coalition and support group meets the first Thursday of each month at 10:30 a.m. at the Henry County Fairgrounds 4-H building. There is also a support group meeting at 7 p.m. the same day, same location. For more information call Mona Huff at 845-6849 or for p.m. group call Fran Leonard 845-2850.

New Castle Christian Church is beginning a small group for survivors of any type of abuse. Right now, they're meeting on Sunday mornings at 9:45 a.m. at 260 S. Main Street in New Castle (the church with the gym). Leave a message at church office for more information. (502) 845-2511. You can also visit our website or find us on Facebook.

Life Church has a marriage and family Life Group in Campbellsburg every Thursday at 5 p.m. 302 First Street Campbellsburg. For more information call Joy Willoughby 410-4263.

Veterans Affairs

Disabled American Veterans Auxiliary, Henry County Unit 155, will have a yard sale-bake sale August 9, 8 a.m. to 4 p.m. at Eminence Christian Church, Hwy 55 Eminence. Support local veterans. Donations will be accepted the morning of the sale at the church. For information call 222-4365.

$ Special of the Month!

Your Choice

While Supplies Last!

2/4.00

White Alex Flex or Clear Silicone Sealant

770660 793485

August

Manager's Special!

While Supplies Last!

2.00

2-Pk. Command Clear Medium Hook

241113

August

PERRY'S

Tri-County Hardware & Lumber, Inc.

1958 Ballardsville Road
Eminence
502-845-4300

Open Monday-Friday 7:30 a.m.-6 p.m.
Saturday 8 a.m.-3 p.m. • Closed Sunday

Do it Best

TIPS FOR MAKING YOUR OWN HOMEMADE SALSA

UK COOPERATIVE EXTENSION SERVICE
University of Kentucky – College of Agriculture

Extension Notes

Family and Consumer Sciences

Maryellen Garrison
Henry County Extension Office

Tomatoes are now in season, and soon you might have more on your hands than you know what to do with. A great way to use excess tomatoes, peppers, onions and other ingredients is by making salsa you can enjoy fresh now, or preserve for use throughout the year.

To safely can salsa at home, you have to use proper food preservation techniques. If preserved incorrectly, the salsa could not only taste bad but also result in botulism, a deadly food-borne illness caused by toxins produced by bacteria in the canned food.

There are thousands of salsa recipes out there. Not all of them are safe for canning. As with any food preservation recipe, make sure the one you select is research-based and meant for home canning. These recipes have been tested for their food safety and will ensure that you can at the right temperature for the appropriate length of time. Other salsa recipes, found on the Internet, in cookbooks or from the family recipe stash, should not be canned. Enjoy those salsas fresh or frozen for longer storage.

Once you choose a research-based recipe – available at our local extension office — be sure to follow it closely. Do not change the ingredient amounts. Never reduce the specified amount of lemon juice, lime juice, or vinegar. By adding the right amount of one of these acids, you can safely can salsa in a boiling water canner.

In addition to using the right ingredients and proper processing time and temperature, headspace, or the amount of space between the top of the jar and the food, is very important. This allows air to vent from the jar during heating and creates a vacuum seal between the jar and the lid as the jar cools. For most salsa recipes, the headspace should be 0.5 inch.

Extension offers a series of home canning publications. FCS3-578, "Home Canning Basics," provides an introduction to safe home canning. FCS3-581, "Home Canning Salsa," includes recipes for beginning, intermediate and advanced canners, important food safety information and step-by-step instructions for canning salsa. Both are available online, at http://www2.ca.uky.edu/agc/pubs/FCS3/FCS3578/FCS3578.pdf and http://www2.ca.uky.edu/agc/pubs/FCS3/FCS3581/FCS3581.pdf, or through your local Cooperative Extension office. If you need a hard copy please call (845-2811) or stop by the Henry County Extension Office located on Highway 55/421 two miles north of New Castle, across from the Country Club.

Extending the grazing season

UK COOPERATIVE EXTENSION SERVICE
University of Kentucky – College of Agriculture

Extension Notes

Agriculture and Natural Resources

Steve Moore
Henry County Extension Office

The cheapest feed source for our cattle is pasture. When you think about it, our livestock are perfectly suited to harvesting the forage grasses and legumes when available. Sometimes our job as animal stewards is simply to move the animals where we want them, when we want them to graze. If we do this well, it can decrease the amount of more costly machine harvested forage we need per year. And given the fact that we likely can't graze all year round because of our winter conditions, one of the next best things we can do is to extend the grazing season further into the cold months.

The technique we can use to extend our grazing season in the fall is called stockpiling, or allowing our cool season grasses such as fescue to accumulate for later use. Fescue pastures are the very best stockpiling candidates. The procedure is to graze off those straight fescue pastures in the next week or so, apply some nitrogen fertilizer to stimulate extra growth, and save the accumulated growth until all other pasture sources are consumed in the late fall. We've done some studies here in Henry County which show that stockpiled fescue, even in January and February, contain really good amounts of energy and protein, usually much better than much of the fescue hay we take in the spring and early summer.

Stockpiling is an excellent way to stretch out the grazing season, but there are some questions about profitability in certain situations. The cost of the nitrogen fertilizer and the amount of rain we get are important factors. According to Dr. Greg Halich, UK Extension Economist, "In general, there appears to be good opportunities this year for profitable applications of nitrogen in those areas of the state that have good moisture conditions." Dr. Halich has prepared a chart of potential costs and returns with various scenarios of nitrogen cost and yield response. If you would like to have a copy, please contact the Henry County Extension Office at 845-2811.

AUTO ⁞ HOME ⁞ LIFE ⁞ BUSINESS ⁞ A MEMBER SERVICE ⁞ KYFB.COM

KENTUCKY KFB FARM BUREAU

BIG ON COMMITMENT.®

INSURANCE AGENTS

Kentucky Farm Bureau is seeking insurance agent candidates with strong entrepreneurial spirit and a commitment to service excellence. We offer a competitive supplemental allowance program for newly contracted agents.

Agents are independent contractors, not employees of Kentucky Farm Bureau.

Apply online today at www.kfbcareers.com.

Pleasureville Masonic Lodge 410 F&AM

Pork Chop Supper
Friday, Aug. 8 ~ 4-8 p.m.

Pork Chop, Mashed Potatoes, Gravy,
Green Beans, Cornbread, Drink & Dessert

105 Main St., Pleasureville ~ 1/2 block from the stop light

Henry County
YOUTH SOCCER
Sign-Ups
AGES 3-12

THURSDAY, AUG. 7 • 5:30-7:30 p.m.
Soccer Field at the Henry County Recreational Services Park
outside New Castle

SATURDAY, AUG. 9 • 9 a.m.-Noon
Soccer Field at the Henry County Recreational Services Park
outside New Castle

SATURDAY, AUG. 16 • 9 a.m.-Noon
Soccer Field at the Henry County Recreational Services Park
outside New Castle

See Facebook page for updates or questions:
www.facebook.com/henrycountyyouthsoccer

Your CHOICE
Just Got Better!

Crestview Center

Genesis HealthCare℠

Caring for the whole person in a whole lot of ways!!

Come see our changes in Progress ....

• 18 private rooms
• New 1,800 sq. ft. therapy gym with state of the art equipment
• Short Stay Rehab Rooms all include TV's and Phones
• WiFi throughout

4-Star Rated Facility

1871 Midland Trail, Shelbyville, KY 40065
502.633.2454 • www.genesishcc.com

Henry County High School Marching Band went through their paces at summer camp, which wrapped up July 30. Director Chip Anderson used the two weeks of camp to prepare for the "Joy" program for fall competition and half time show. Arranged by Frank De Kelly, the theme features the songs "Joy to the World," a piece by Johann Sebastian Bach and a selection from Beethovan's Ninth Symphony, "Ode to Joy."

On the march

At Henry County High School Band Camp

CHRIS BROOKE/LOCAL

Shown practicing their lines and formations with the band are Colton Bramblette and Devon Haberman on drums [at left], Kassidy Tingle on trumpet [above left] and Caley Richeson on trombone [above], alongside all the marchers and musicians and color guard.

COMMUNITY*briefs*

Relay wraps up

The Henry County Relay for Life Wrap-up and Reload Celebration is set for Aug 24 at 2 p.m. at the 4-H Building on the Fairgrounds.

As the event is an appetizer potluck, attendees are asked to bring their favorite dish and begin to prepare for the 20th anniversary of Relay for Life in Henry County in 2015.

Please RSVP by to Lori Brewer by emailing lbrewer.lb71@gmail.com or calling (502) 232-1859.

CAIP Program Deadline Aug. 15

All Henry County farmers are reminded that the final date to apply for 2014 County Agriculture Investment Program (CAIP) cost share funds is August 15th. Applications are available at the Henry County Extension Office, and are to be returned there.

Morehead Dean's List

The Morehead State University Dean's List for the 2014 Spring Semester includes the following local students:

Mariah May Fennell of Eminence

Keisha Nicole Jamison of Eminence

Samantha Rochelle Gibson of Pleasureville

To be eligible for Dean's List, a student must carry a semester GPA of 3.5 or better and take a minimum of 12 letter-graded hours (four courses).

Wingert makes Dean's List

Rhetta Wingert of Smithfield was recognized for outstanding academic accomplishments by being named to the LeTourneau University Dean's List for the Fall 2013 semester.

Wingert achieved a grade point average between 3.5 and 3.99 for the semester to receive this honor.

LeTourneau University President Dr. Dale A. Lunsford said being named to the Dean's List is a significant academic achievement and honor.

"LETU students are among our nation's best," Lunsford said. "I'm especially impressed with these honor roll students. Expect them to have a significant impact on our future."

LeTourneau University is a Christ-centered, interdenominational institute of higher learning offering more than 90 undergraduate and graduate degree programs across a range of academic disciplines and delivery models. Students are enrolled in programs on ground at LETU's residential campus in Longview, Texas, as well as hybrid and fully online options at educational centers in Dallas and Houston.

Academic majors include aviation, business, communication, computer science, criminal justice, education, engineering, health care administration, human services, kinesiology, the liberal arts, nursing, psychology, the sciences and theology.

Start Home Delivery of the Henry County Local
Subscribe today! 845-2858

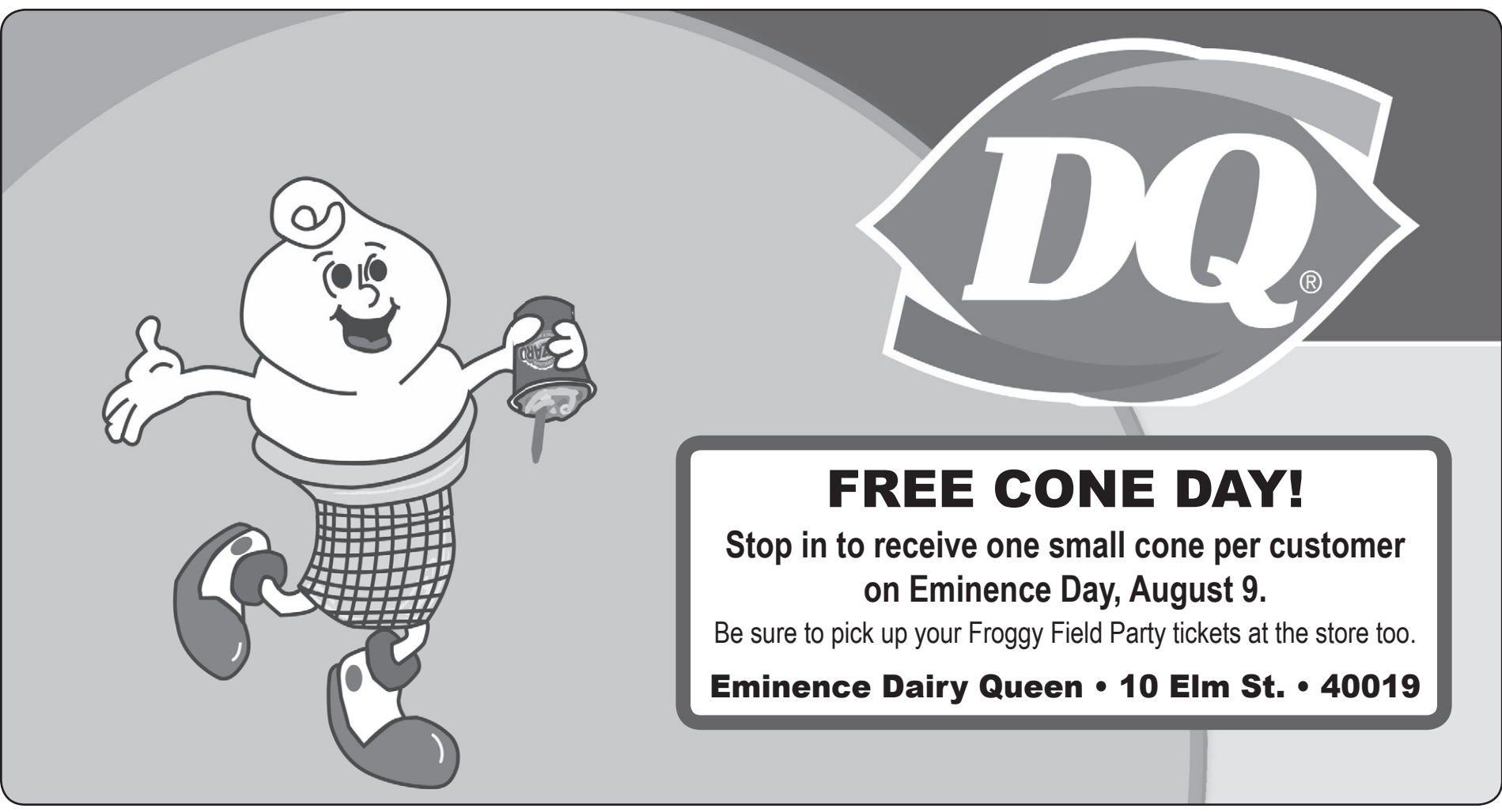

Norton Heart Specialists welcomes Dale G. Senior, M.D.

Dr. Senior is currently accepting new patients for general cardiology, pacemaker and implantable defibrillator follow-up care, and heart-related medication testing. His new office is located at:

Norton Heart Specialists – Shelbyville
213 Midland Blvd.
Shelbyville, Kentucky

To schedule an appointment, call (502) 437-8100.

NortonHeartCare.com

NORTON HEART CARE

Troopers issue alerts for string of attempted thefts

Kentucky State Police have issued an alert about subjects trying to trick gas station and convenience store clerks into turning over money from the business's cash on hand, according to information from Trooper Brad Arterburn.

The KSP bulletin describes two subjects as allegedly involved in five known instances of attempted theft in Carroll, Trimble and Owen counties that occurred July 26.

Each time, an unknown man either calls or comes in the store to ask the clerks about the owners or managers of the gas station or convenience store, according to the alert. Later, an unknown male will call the store while posing either as an owner or a manager.

The caller then tells the clerk that an employee has been stealing money from the store, according to KSP.

"The caller instructs the clerk to place all the cash from the store's safes and registers in a money bag and give it to a person coming into the store to pick it up or to bring the money to the parking lot and a person will take the money bag," the bulletin said.

The subjects have not made threats of violence, the KSP alert said.

Troopers describe the first subject as a 5-foot, 10-inch tall male in his mid-20s with short brown hair, a brown mustache and goatee and an unknown tattoo on his right arm.

During these incidents, this person wore a red Cincinnati Reds baseball cap, a blue t-shirt, blue jean shorts and red/white shoes.

Identified by KSP as Subject 1

Identified by KSP as Subject 2

The second subject is said to be about 30 years old, an approximately 6-foot-tall male with short black or brown hair with a brown goatee and mustache.

He was dressed in a black t-shirt, black and gray camouflage shorts, a silver necklace and black gym shoes.

Witnesses in Carroll County told troopers the subjects may have been in a blue minivan, unknown make and model, according to the alert. Witnesses also reported seeing a white female with bright pink hair in the vehicle.

However, state police later released an update saying that they have photos of the suspect vehicle at a Gallatin County truck stop as the subjects got gas. Troopers say that a white or silver Cadillac Deville is "the only vehicle definitively linked to the subjects."

Kentucky State Police troopers say that this vehicle, photographed at a Gallatin County truck stop, a white or silver Cadillac Deville is "the only vehicle definitively linked to the subjects."

Troopers ask that if a business had any encounters with these subjects to call the KSP Post 5 at (502) 532-6363.

Law enforcement also asked witnesses to get good descriptions of the subjects, vehicle and license plate, but only if it could be done safely.

Adams is a 'science sleuth'

Gabe Adams for the second year attended the "Summer Science Sleuths" program at Duke University at Durham, N.C., from June 15 – 28.

Summer Science Sleuths is a two-week residential camp with 20 students aged 14 to 15 from across the United States.

This year, the students explored the effects of exercise on the heart rate, dissected a cow's ankle and explored the trajectories of water and other scientific projects.

Gabe is a freshman at Henry County High school and the son of Jon and Sarah Adams of Bethlehem.

Baptist La Grange offers diabetes management classes

The key to managing diabetes is education. Baptist Health La Grange offers ongoing diabetes education classes, with both daytime and evening opportunities available.

Participants will learn how to manage their diabetes, new ways to eat and exercise and how to monitor their condition and progress.

Classes are led by a registered nurse and dietitian. Many insurance companies will cover all or a portion of class cost.

A one-day program is offered on the first Friday of every month from 9 a.m. to 4 p.m.

The next session will be held on Friday, September 5.

The evening program is divided into three classes that meet once a week from 6 to 9 p.m.

The next program will be meet Wednesdays, August 13, 20 and 27.

Registration is required. Call Baptist Health La Grange at 502-222-8563 for more information or to register.

Sept. 6 safe sitter course set at La Grange hospital

Baptist Health La Grange will offer a Safe Sitter course from 9 a.m. to 5 p.m. Saturday, Sept. 6 at the hospital, 1025 New Moody Lane, La Grange.

The deadline for paid registration is Friday, Aug. 22.

Safe Sitter is a medically accurate program that teaches boys and girls ages 11 to 13 how to handle emergencies when caring for young children.

The fee for the class is $45, which includes a messenger bag, manual and other useful items, as well as breakfast, lunch, snack and refreshments for the graduation ceremony.

Scholarships are available based on financial need. Class size is limited, so early registration is recommended.

Call Baptist Health La Grange at (502) 222-3877 for more information or for a registration form.

Great Discounts for Credit Union Members | Suppliers | Military | College | USAA | GM Cardholders

YOUR CARD IS THE KEY™

Farm Bureau members may be eligible for an ADDITIONAL $500 OFF!^ USAA members can receive an ADDITIONAL $750 off!

NEW GM Educator Discount
Eligible employees of schools, colleges or universities (teachers, administrators & support staff) can purchase a new vehicle at Supplier Price.
See Dealer for Details. Some restrictions may apply.

NEW 2014 Cruze LT
MSRP $21,285 #6792 Tungeston
- $662.40 Educator Discount**
-$1,500.00 Consumer Cash
- $500.00 Bonus Cash
Price After Discounts $18,622.60

NEW 2014 Chevy Spark LT
MSRP $15,820 #7413 Salsa
- $399.79 Educator Discount**
Price After Discounts $15,420.21

NEW 2014 Chevy Silverado 1500 4WD LT Double Cab
MSRP $41,805 #9722 White
- $750.00 Sport Package Discount
-$2,820.44 Educator Discount**
-$3,250.00 Consumer Cash
-$1,000.00 Incremental Cash
Price After Discounts $33,984.56

NEW 2014 Chevy Impala
MSRP $28,255 #1286 Black
- $810.30 Educator Discount**
-$1,000.00 Consumer Cash
Price After Discounts $26,444.70

OCTOBER 28 • KFC YUM CENTER
OUT THERE PAUL McCARTNEY
Visit Browning & Register to WIN TICKETS!

Celebrate Eminence Day with us Aug. 9!
FREE Popcorn!
FREE Balloons for Kids!
25¢ Soft Drinks!
FREE Door Prizes! Hourly 10 a.m.-2 p.m.
MUSIC by Lenny Hensley DJ Services
CAR WASH/ BAKE SALE to support Eastern Colts football team

We are now an official GM Certified Pre-Owned Dealer
CERTIFIED PRE-OWNED CHEVROLET BUICK GMC

2005 Chevy Trailblazer #4686 • White $5,990
2014 Chevy Sonic #2096 • Red $16,990 • Low Miles Remote Start • Safety Pkg
2010 Chevy Equinox #1097 • White $17,999 • 1 Owner Local trade • Chrome Pkg
2013 Chevy Silverado #0596 • Blue $29,990 • Local Trade 1 Owner • Low Miles

JUST A FEW OF OUR GREAT DEALS ON PRE-OWNED & GM PROGRAM VEHICLES

Year	Make/Model	Stock No.	Color	Price
1993	Buick Park Avenue	0358	black	$1,999.00
2000	Buick Lesabre	1569	green	$3,866.00
2001	Saab 9-5	4638	gray	$3,995.00
2001	Lincoln Towncar	2642	tan	$3,995.00
2005	Ford Freestar	4168	gray	$4,850.00
2001	Pontiac Bonneville	6004	maroon	$4,995.00
2004	Chevrolet Venture Ext van	5163	white	$5,980.00
2006	Chevrolet Cobalt LS	9051	red	$5,995.00
2006	Pontiac Montana	5757	blue	$5,995.00
2007	Chevrolet Malibu Max	5555	blue	$5,999.00
2005	Mercury Mountaineer AWD	0755	silver	$6,980.00
2010	Chevrolet Impala	0515	silver	$9,950.00
2007	Chevrolet Impala	3658	white	$9,950.00
2008	Chevrolet Trailblazer	9239	black	$9,995.00
2010	Ford Escape	6767	silver	$10,895.00
2011	Chevrolet Aveo	9239	white	$10,999.00
2011	Chevrolet Aveo LT	3603	white	$11,980.00
2011	Toyota Camry	8577	white	$12,998.00
2011	Chevrolet Impala	0570	white	$12,999.00
2014	Chevrolet Spark	0226	blue	$14,840.00
2012	Chevrolet Captiva LS	4438	gray	$17,850.00
2014	Chevrolet Cruze LT	6189	white	$18,790.00
2014	Chevrolet Cruze LT	7555	white	$18,790.00
2008	Cadillac SRX	4169	white	$18,800.00
2010	Chevrolet Traverse	7645	gray	$19,800.00
2014	Chevrolet Cruze LTZ	9196	black	$19,899.00
2014	Chevrolet Cruze LT	9717	silver	$19,900.00
2013	Chevrolet Impala	8616	red	$19,900.00
2012	Chevrolet Equinox	9028	tan	$19,950.00
2013	Chevrolet Express	4650	white	$19,950.00
2010	GMC Acadia SLT 4WD	8849	black	$19,990.00
2014	Chevrolet Cruze LT	8299	black	$19,990.00
2014	Chevrolet Impala Limited	5528	gray	$19,999.00
2014	Buick Verano	1708	white	$21,990.00
2013	Chevrolet Malibu LTZ	1467	silver	$22,990.00
2014	Chevrolet Captiva LTZ	9681	silver	$22,995.00
2014	Chevrolet Cruze Diesel	0008	tan	$24,999.00
2013	Buick Lacrosse	3727	brown	$26,850.00
2014	GMC Terrain	9961	silver	$27,325.00
2013	Chevrolet Traverse	5394	red	$29,175.00
2014	Buick Enclave FWD	9263	grey	$36,490.00
2014	Chevrolet Traverse Utility LT	8775	silver	$36,625.00
2013	Buick Enclave	4998	silver	$36,880.00
2014	GMC Acadia SLT	7740	white	$36,885.00

Dealer not responsible for typographical errors. Some restrictions may apply. Other discounts/incentives may apply see dealer for more details. ^Farm Bureau discount certificates are available for those who have been members for a minimum of 30 days. Customers must obtain certificate by logging onto www.fbverify.com/gm an enter membership number and zip code and present certificate to dealer at time of delivery. *USAA members must present a copy of current insurance card. **Credit Union, Supplier, Military, & College Discount may substitute this discount. Farm Bureau members can elect to receive $500 off in lieu of these discounts.

"CELEBRATING A FAMILY TRADITION OF CUSTOMER SERVICE FOR OVER 50 YEARS!"

BROWNING CHEVROLET
Certified Service
authorized service provider SATURN
Authorized Service Provider PONTIAC

Visit us at www.thinkgm.com or email us at thinkgm@browningauto.com

114 S. Penn Ave. • Eminence | 845-4212 • 1-800-ThinkGM | Open: Monday-Friday 8 a.m.-8 p.m. • Saturday 8 a.m.-5 p.m.

Have a Blastin' Good Time

at the
24th Annual

BEDFORD BASH

Friday, August 16th

Six Miles South

Starting at 8:00 P.M.

Bedford Fire Department
FISH FRY

Bedford
Rotary Club

The Trimble County Emergency Search Unit
Is proud to announce we are hosting the

7th Annual
BEDFORD BASH CAR SHOW

Friday, August 16, 2013
5 pm to 8 pm

***Top 25 including - 4 Best of Show Trophies ***

Howard Long Memorial
Denny Long Memorial
Mark Rexroat Memorial
Bedford Bash Award

Dash Plaques for first 100
Many Door Prizes

Trimble County High School Band and Trimble County Cheerleaders starting at 7:00

Door Prizes will be given away all evening.

Bedford Loan & Deposit Bank

www.bedfordbank.com

BEDFORD
45 Hwy. 42 East
Bedford, KY 40006
502-255-3287

PENDLETON
1029 Brownsboro Road
Pendleton, KY 40055
502-743-5179

LA GRANGE
1010 New Moody Lane
La Grange, KY 40031
502-222-4546

PUBLIC*records*

Editor's note: The Henry County Local reports all misdemeanors, felonies and small claims judgments sent from District Court, except for juvenile court. Police reports are taken from the information released from local police departments. Charges or citations reported to the Henry County Local do not imply guilt. That is determined by the courts. Information on this page is public information. Names will not be withheld by request for any reason.

ABBREVIATION KEY:

ADE – Alcohol and Drug Education
AI – Alcohol Intoxication
BW – Bench Warrant
CA - County Attorney
CD – Conditional Discharge
DIV – Diversion
DM – Dismissed
DOT – Department of Transportation
FTA – Failure to Appear
M/DM – Merged/Dismissed
OTA - Order To Appear
PD – Public Defender
PFO - Persistent Felony Offender
PH – Preliminary Hearing
POCS - Possession of a Controlled Substance
PSW – Public Service Work
PTC – Pretrial Conference
SCH – Show Cause Hearing
STS – State Traffic School
TBD - Theft by Deception
TBUT - Theft by Unlawful Taking

EPD ARRESTS

Precious D. Owens, 32, Shelbyville — arrested by Officer Parham July 29 at 5:45 a.m. near Eminence Road for speeding 19 mph over the speed limit and serving a bench warrant for court

Paul E. Corbett, 60, Eminence — arrested July 31 at 10:55 p.m. near Sycamore Street to serve two bench warrants for court

David E. Fischer, 48, Crestwood — arrested at Canon Court on a bench warrant for court

Amber L. Danner, 25, Eminence — arrested Aug. 2 at 1:22 a.m. at Canon Court for speeding 11 mph over the limit; operating a motor under the influence; possession of open alcohol beverage container in motor vehicle; failure to notify address change to the department of transportation

Joss S. Martinez, 25, Pleasureville — arrested Aug. 2 at 5:16 a.m. near S. King Street for failure to notify address change to department of transportation; having one headlight; operating a motor vehicle under the influence

KSP ARRESTS

Rebekah L. Wortham, 31, Crestwood — arrested July 29 at Main Street, Campbellsburg for possession of a controlled substance 1st degree-Cocaine; possession of a controlled substance 1st degree-Heroin; possession of drug paraphernalia; public intoxication-controlled substance by Trooper Jodry

Christopher Meadows, 29, Eminence — arrested July 30 at Coachman's Lane, Eminence for criminal abuse by Trooper Hindman

Christopher Shouse, 34, Pleasureville — arrested July 30 at Gravel Lane, Pleasureville, for terroristic threatening 3rd; menacing; criminal possession of a noxious substance; volatile substance abuse; public intoxication by Trooper Morris

Travis Collinge, 25, Pleasureville — arrested July 30 at Gravel Lane, Pleasureville, for Assault 4th-domestic violence-minor injury; Endangering the welfare of a minor by Trooper Morris

Olivia D. Stout, 21, Jasper, Ind. — arrested July 31 at I-71 southbound mile marker 26 at Pendleton for possession of marijuana; possession of drug paraphernalia by Trooper Stucker

Sarah M. Joas, 21, Jasper, Ind. — arrested July 31 at I-71 southbound mile marker 26 at Pendleton for Possession of marijuana; Possession of drug paraphernalia by Trooper Stucker

GRAND JURY INDICTMENTS JULY

Jeffrey S. Popp, DOB 4/20/74, Smithfield – Trafficking in a controlled substance, first degree (methamphetamine); possession of controlled substance, first degree, first offense (methamphetamine); possession of drug paraphernalia; possession of controlled substance, second degree, first offense; and possession of marijuana

Robert K. Nethery, DOB 7/25/73, Shelbyville – Theft by unlawful taking or disposition over $10,000; burglary, third degree; and persistent felony offender, first degree

Eddie L. Driver, DOB 10/7/58, Cincinnati, Ohio – Fraudulent use of a credit card over $500

William Arnold Gordon, DOB 1/1/72, Eminence – Assault, third degree; cultivation of marijuana, five or more plants, first offense; resisting arrest; menacing; and criminal mischief, third degree

Brian Keith Smith, DOB 9/24/79, Leburn, KY – Receiving stolen property under $10,000

Clint T. Hayes, DOB 7/23/78, Bedford – Robbery, second degree

Larry W. Payton, DOB 6/10/72, Campbellsburg – Possession of controlled substance, first degree, first offense (methamphetamine); and possession of drug paraphernalia

HC SHERIFF ARRESTS

Brian Scott - arrested July 21 for failure to appear by Dean Murray

Austin Gorbandt - arrested July 28 for Unlawful transaction with a minor, 3rd degree by Dean Murray

Brandon Price - arrested July 28 for MCR violations by Dean Murray

Connie Hall – arrested July 30 for failure to pay by Lorrie Hansen

David Henson – arrested July 29 for terroristic threatening, third degree by Dean Murray

Harold Cox – arrested July 31 for alcohol intoxication in a public place by Dean Murray

MARRIAGES

Spring Marie Thomas, 19, Lockport to Terry Dale Scott, 20, Turners Station

Faith Yvonne Brashear, 44, Pendleton to William Edward Pratt, 50, Pendleton

DIVORCES

John Michael Gregory, 50, Turners Station and Erin Christina Moore, 43, Turners Station

James D. Jackson, 59, Campbellsburg and Janet L. Jackson, 55, Smithfield

Erick Allen Shannon, 25, Shelbyville and Jenna Sue Peterson, 26, Eminence

Travis J. Merritt, 30, Lockport and Shannon C. Prendergast, 37, Eminence

Jesse Rimmer, 26, Louisville and Natashia Jackson, 21, New Castle

PROPERTY TRANSFERS

Fannie Mae aka Federal National Mortgage Association, Dallas, Texas to Christian Mayse, Turners Station; tract on east side of Hwy. 55, 16.22 acres; $95,000

Martha Moffett, Simpsonville to Diana C. Bailey, Campbellsburg; Lot 4 of Lakeview Subdivision; $85,000

Jeremy R. and Amanda M. Bowman, Pewee Valley to Katie and Jonathan D. Christian, Eminence; Lot 45 of Johnson Subdivision; $91,000

Commissioner's Deed between Gregory Allen Sharp, Jr and Bank of America to Bank of America, Plano, Texas; 1632 Batts Lane, Campbellsburg; $33,334

Commissioner's Deed between CitiFinancial Services, Inc and Kacy Holmes, aka Kacy Rainwater Yeary to CitiFinancial Services, Inc., Coppell, Texas; 10036 Castle Hwy., Pleasureville; $36,667

Commissioner's Deed between Crystal L. Wood and Bank of America to Secretary of Housing and Urban Development, Oklahoma City, OK; house and lot and tract bounded by Owen Street in Eminence; $31,667

Quitclaim Deed between Karen M. Niland, Campbellsburg and Thomas H. Niland, Jr., Campbellsburg; tract on Hwy 55, 6.31 acres; Fair Market Value $190,500

Henry County Fiscal Court, New Castle to John C. Edwards, Milton and Chris Wright, Bedford; tract 5 and 6 of Henry County Commerce Park; $30,000

Secretary of Housing and Urban Development, Washington, DC to Mary Sernberg, Pendleton; Lot 65 of Deerfield Farms, section 4; $189,900

Quitclaim Deed between Mary Sternberg, Pendleton and Mary Sternberg and Jason D. Harrell, Pendleton; Lot 65 of Deerfield Farms, section 4; Fair Market Value $189,900

Commissioner's Deed between David A. McClain, Southern States Shelbyville Cooperative, Inc., Bagdad Roller Mills, Inc., Stock yard Farm & Dairy Supply, Resurgent Capital Services, unknown spouse, unknown occupant, tenant or lessee, Commonwealth of Kentucky, County of Henry, Donald T. Prather, trustee, United States Department of Agriculture Farm Service Agency, Halifax Financial Group and Steven Douglas, Eminence; three tracts of 100 acres, 25 acres and 12.261 acres; $167,100

Jimmie J. Barber, Pendleton to Leo and Cheryl Gabele, Crestwood; tract on north side of Hwy. 42 half-mile west of Sligo; $17,500

John Steven and Mary LaMaster Roberts, New Castle to Beth A. and Gary A. Kays, New Castle; tract in Green Acres Subdivision; $155,000

The county fair.
Our local government.
Community events.
No one covers your local news like your local newspaper.
Henry County Local
18 South Penn Ave.
Eminence, KY 40019
(502) 845-2858

Weekday Morning

	7:00	7:30	8:00	8:30	9:00	9:30	10:00	10:30	11:00	11:30	12:
WHAS/ABC	Good Morning America				Great Day Live!		The Doctors		The View		WHA
WLKY/CBS	CBS This Morning				Ellen DeGeneres		Let's Make a Deal		The Price Is Right		News
WAVE/NBC	Today								News Midday		Liste
WDRB/FOX	WDRB in the Morning				Live With Kelly		Rachael Ray		Judge	News	Fam
WBNA/ION	Feldick	Reli	J. Meyer	Living	Word Alive		Cope	Wom	Prince	Live Life	Well
KET/PBS	Wild	Wild	Curious	Curious	Peg	Dino	Sesame Street		Tiger	Tiger	Dino
WMYO/MNT	Judge	Divorce	Dr. Phil		The 700 Club		Judge Mathis		Steve Wilkos		Jerry

Weekday Afternoon

	1:00	1:30	2:00	2:30	3:00	3:30	4:00	4:30	5:00	5:30	6:00	6:30
WHAS/ABC	The Chew		General Hospital		Katie		WHAS11 News		News	News	News	ABC
WLKY/CBS	Access	Bold	The Talk		Steve Harvey		Young & Restless		News	News	News	CBS
WAVE/NBC	Days of our Lives		America	Minute	The Dr. Oz Show		Queen Latifah		WAVE 3	Wave 3	News	News
WDRB/FOX	Million.	Million.	Bethenny		Dr. Phil		News	News	Judge	Judge	Valhalla	News
WBNA/ION	Wave 3	Dead	Justice	Justice	Payne	Browns	Varied Programs				Louis	WLEX
KET/PBS	Super	Thomas	Peg	Cat in	Curious	Curious	Arthur	Arthur	Wild	Wild	News	Busi
WMYO/MNT	Maury		The Test		Law & Order: SVU		Com	30 Rock	Office	Amer.	Cleve	Family
WBKI/CW	Cheater	Cops	Trisha Goddard		Bill Cunningham		Mother	Rules	Middle	Dish	People's Court	

Wednesday Evening — August 6, 2014

	7:00	7:30	8:00	8:30	9:00	9:30	10:00	10:30	11:00	11:30	12:00	12:30
WHAS/ABC	Ent	Inside	Middle	Gold	Mod	Middle	Nashville (S) (CC)		News	Jimmy Kimmel		N'tline
WLKY/CBS	Valhalla:	J'pardy!	Big Brother (N) (S)		Criminal Minds (S)		Extant (N) (S)		News	Letterman		Fergu
WAVE/NBC	News	News	America's/Talent		America's/Talent		Taxi Brooklyn (N)		WAVE 3	Tonight Show		Meyers
WDRB/FOX	Mod	Theory	So You Think You Can Dance (N)				News	Sports	Theory	Mod	Two	Two
WBNA/ION	Cold Case (CC)		Cold Case (CC)		Cold Case (CC)		Cold Case (CC)		Word Alive		Healing	Joyce
KET/PBS	PBS NewsHour		My Wild Affair (S)		NOVA (S) (CC)		Sex in the Wild		World	Up Front	Skill	Preview
WMYO/MNT	Family	Simpson	Law Order: CI		Law Order: CI		Rules	Rules	Com	Seinfeld	Office	Friends
WBKI/CW	News	Middle	Penn & Teller		The 100 (S) (CC)		Insider	TMZ (N)	Arsenio Hall		Ray	Seinfeld

Thursday Evening — August 7, 2014

	7:00	7:30	8:00	8:30	9:00	9:30	10:00	10:30	11:00	11:30	12:00	12:30
WHAS/ABC	Ent	Inside	The Quest (N) (S)		Rookie Blue (N)		NY Med (N) (CC)		News	Jimmy Kimmel		N'tline
WLKY/CBS	WLKY at Valhalla		Theory	Mom (S)	(:01) Big Brother		Elementary (CC)		News	Letterman		PGA
WAVE/NBC	News	News	Game Night		Wel	Engels	Comic Standing		WAVE 3	Tonight Show		Meyers
WDRB/FOX	Mod	Theory	NFL Preseason Football: Bengals at Chiefs						Theory	Mod	Two	Two
WBNA/ION	Criminal Minds (S)		Criminal Minds (S)		Criminal Minds (S)		Cold Case (CC)		Word Alive		Osteen	Joyce
KET/PBS	PBS NewsHour		Antiques		Doc Martin (CC)		Father Brown (S)		World	Health	Just	Life
WMYO/MNT	NFL Preseason Football: Colts at Jets						News	Sports	Com	Seinfeld	Office	Friends
WBKI/CW	News	Middle	Vampire Diaries		The Originals (S)		Insider	TMZ (N)	Arsenio Hall		Ray	Seinfeld

Friday Evening — August 8, 2014

	7:00	7:30	8:00	8:30	9:00	9:30	10:00	10:30	11:00	11:30	12:00	12:30
WHAS/ABC	Ent	Inside	Shark Tank (S)		What Would		20/20 (S) (CC)		News	Jimmy Kimmel		N'tline
WLKY/CBS	WLKY at Valhalla		CSI: Crime Scene		Hawaii Five-0 (S)		Blue Bloods (CC)		News	Letterman		PGA
WAVE/NBC	News	News	Running Wild		Dateline NBC (N) (S) (CC)				WAVE 3	Tonight Show		Meyers
WDRB/FOX	Mod	Theory	MasterChef (CC)		Bones (S) (PA)		News	Sports	Theory	Mod	Two	Two
WBNA/ION	Law Order: CI		Law Order: CI		Law Order: CI		Law Order: CI		Word Alive		The	Miracle
KET/PBS	PBS NewsHour		Com	Group	Wash	Charlie	"Eye on the 60s: Iconic"		World	Woodsongs (CC)		
WMYO/MNT	Family	Simpson	Monk (S) (CC)		Monk (S) (CC)		Rules	Rules	Com	Seinfeld	Office	Friends
WBKI/CW	News	Middle	Masters	Whose?	Penn & Teller		Insider	TMZ (N)	Arsenio Hall		Ray	Seinfeld

Saturday Morning — August 9, 2014

	7:00	7:30	8:00	8:30	9:00	9:30	10:00	10:30	11:00	11:30	12:00	12:30
WHAS/ABC	Good Morning		Good Morning		Good Morning		Hanna	Ocean	Explore	Rescue	Riches!	Paid
WLKY/CBS	WLKY News		CBS This Morning: Saturday (N) (CC)				Lucky	Dr.	Recipe	J. Oliv	WLKY at Valhalla	
WAVE/NBC	Today (N) (S) (CC)				Lazy	Zou (EI)	Chica	Noodle	Justin	Tree Fu	Paid	Paid
WDRB/FOX	WDRB in the Morning (N)				Life	Icons	Eco Co.	Hanna	Aqua	Animal	McCarv	Louis
WBNA/ION	Patrol	Guess-	I Shop	The J.P.	Ohio Wrestling		21 Live	I Shop	Review	Review	Riches!	I Shop
KET/PBS	Curious	Cat in	Peg	Dino	Tiger	Super	Paint	Paint	Sewing	Quilting	Quilt Art	Knitting
WMYO/MNT	Adven.	Wild	Wild	Big	The J.P.	Riches!	Paid	Paid	Paid	Perfec	Judge	Judge
WBKI/CW	Rescue	Rescue	Sonic X	Bolts	Spider	Justice	Dragon	Digimon	Yu-Gi	Yu-Gi-	Cosby	Riches!

Saturday Afternoon — August 9, 2014

	1:00	1:30	2:00	2:30	3:00	3:30	4:00	4:30	5:00	5:30	6:00	6:30
WHAS/ABC	Sports	Riches!	NASCAR Racing						Sports		ABC	News
WLKY/CBS	WLKY at Valhalla		2014 PGA Championship Third Round. From Valhalla Golf Club in Louisville, Ky. (N) (Live) (CC)									
WAVE/NBC	Paid	Riches!	Football Sat		Motorcycle Race		Swimming				News	News
WDRB/FOX	★★★ "Cold Mountain" (2003) Jude Law, Nicole Kidman.						CSI: Miami (CC)		Friends	Two	Valhalla	Two
WBNA/ION	Larry	Riches!	Paying	Paid	Paid	Riches!	Timothy	Friend	Babar	Dino	Law Order: CI	
KET/PBS	Garden	Garden	B. Wolf	Steves	Lidia	Cooking	Kitchen	Taste	Antiques		Lawrence Welk	
WMYO/MNT	Raw	Raceline	Office	Office	King	King	Ray	Seinfeld	Rules	Rules	"The Bounty"	
WBKI/CW	★★ "G-Force" (2009) Bill Nighy.				★★★ "Black Rain" (1989)				Sanctuary (CC)		Fturama	Fturama

Channels & Networks

Channel	Cable Ch.	Network	Channel	Cable Ch.	Network
3	2	WAVE/NBC	41	9	WDRB/FOX
32	4	WLKY/CBS		10	WFTE/UPN
11	5	WHAS/ABC		15/13	KET/PBS
	7	WBKI/WB		21	WBNA/PAX

Saturday Evening — August 9, 2014

	7:00	7:30	8:00	8:30	9:00	9:30	10:00	10:30	11:00	11:30	12:00	12:30
WHAS/ABC	Entertainment		NFL Preseason Football: Packers at Titans						News	Edition	Criminal Minds (S)	
WLKY/CBS	WLKY at Valhalla		Unforgettable (S)		Person of Interest		48 Hours (S) (CC)		News	Sports	The Closer (CC)	
WAVE/NBC	Glee (S) (CC)		Dateline NBC (S) (CC)				Law & Order: SVU		WAVE 3	(:29) Saturday Night Live (S)		
WDRB/FOX	Mod	Mod	Brook	Brook	Gang Related (S)		News	Sports	Laughs	Theory	Animation Dom	
WBNA/ION	Law Order: CI		Law Order: CI		Law Order: CI		Ohio Wrestling		I Shop	I Shop	Paid	Miracle
KET/PBS	Red...	Life	KY Life	K'tucky	★★ "The Naked Kiss" (S)		Petti		Front and Center		Scott & Bailey (S)	
WMYO/MNT	"The Bounty"		House (S) (CC)		House (S) (CC)		Family	Family	Com	Com	White Collar (CC)	
WBKI/CW	Republic of Doyle		★★ "Rock Star" (2001, Drama)				Cheaters (S) (CC)		Arsenio Hall		1st	Box Offi

Sunday Morning — August 10, 2014

	7:00	7:30	8:00	8:30	9:00	9:30	10:00	10:30	11:00	11:30	12:00	12:30
WHAS/ABC	Good Morning		Good Morning		This Week		Wealth	Mass	Wildlife	Expedi	Paid	Paid
WLKY/CBS	WLKY News at 7		WLKY News at 8		CBS News Sunday		Morning	Face the Nation		Kds	WLKY at Valhalla	
WAVE/NBC	Wave Sunday		Today (N) (CC)		Meet the Press		South	Medical	Osteen	Chefs	Paid	Football
WDRB/FOX	WDRB in the Morning (N)				Fox News Sunday		In Touch		Finan	Wolf	21 DAY	Paid
WBNA/ION	Zachar	Search	V'Impe	Fellow	P. Stone	Creflo	Osteen	Bates	Evangel Presents Live			The J.P.
KET/PBS	Curious	Cat in	Peg	Dino	Tiger	Super	Chefs	Charlie	Moyers	Wash	Group	Com
WMYO/MNT	Riches!	Paid	Riches!	WHAD	Rescue	Dog	DFlyTV	21 DAY	Baptist Worship		"Ella Enchanted"	
WBKI/CW	Mass-	Watch	Traveler	Pets.TV	Holly	Animal	Career	Coolest	Riches!	Indiana	"Sweetest Thing"	

Sunday Afternoon — August 10, 2014

	1:00	1:30	2:00	2:30	3:00	3:30	4:00	4:30	5:00	5:30	6:00	6:30
WHAS/ABC	S.H.I.E.L.D.		20/20 (S) (CC)		20/20 (S) (CC)		Wipeout (S) (CC)		World of X		ABC	News
WLKY/CBS	WLKY at Valhalla		2014 PGA Championship Final Round. From Valhalla Golf Club in Louisville, Ky. (N) (Live) (CC)									
WAVE/NBC	Football	Triathlon			Adventure Sports		Swimming				News	News
WDRB/FOX	★★★ "Ali" (2001, Biography) Will Smith, Jamie Foxx.						Theory	Theory	Sleepy Hollow (S)		Gang Related (N)	
WBNA/ION	I Shop	Lights	Louis	Paying	Riches!	21 Live	Well	Leader	Leverage (CC)		Leverage (CC)	
KET/PBS	One	Renee	A Ripple of Hope		Kennedy Half		KY Life	K'tucky	This Old House Hr		Keep Up	Wine
WMYO/MNT	"Ella Enchanted"		★★ "Cellular" (2004) Kim Basinger.				Private Practice		Private Practice		Burn Notice (CC)	
WBKI/CW	"Sweetest Thing"		Paid	Urban	★★★ "No Way Out" (1987)				Mother	Mother	Middle	Middle

Sunday Evening — August 10, 2014

	7:00	7:30	8:00	8:30	9:00	9:30	10:00	10:30	11:00	11:30	12:00	12:30
WHAS/ABC	Funny Videos		Wipeout (N) (CC)		Rising Star (N)		Castle (S) (CC)		News	(:35) Castle (CC)		Castle
WLKY/CBS	60 Minutes (N) (S)		(:01) Big Brother		Unforgettable (N)		Reckless (N) (S)		News	News	Access Hollyw'd	
WAVE/NBC	American Ninja Warrior (CC) (DVS)				America's Got Talent (S) (CC)				WAVE 3 News		Bensin	Minute
WDRB/FOX	Amer.	Simpson	Teen Choice 2014 (N) (S Live) (CC)				News	Sports	Valhalla	Theory	Two	Seinfeld
WBNA/ION	Leverage (CC)		Leverage (CC)		Leverage (CC)		Dead	Review	SportsTalk Live		I Shop	Good...
KET/PBS	Time/By	Spy (S)	In Performance...		1964: American Experience (S)				Globe Trekker (S)		Religion	One
WMYO/MNT	Burn Notice (CC)		Leverage (CC)		Bones (S) (CC)		Laughs	Simpson	★★ "Battle in Seattle" (2007)			
WBKI/CW	★★ "The Bounty" (1984, Adventure)				TMZ (N) (S) (CC)		Review	Griffith	Insider	Death	Fturama	Fturama

Monday Evening — August 11, 2014

	7:00	7:30	8:00	8:30	9:00	9:30	10:00	10:30	11:00	11:30	12:00	12:30
WHAS/ABC	Ent	Inside	Bachelor in Paradise (N) (S)				(:01) Mistresses		News	Jimmy Kimmel		N'tline
WLKY/CBS	Wheel	J'pardy!	Broke	Mom (S)	Mike	Two	Under the Dome		News	Letterman		Fergu
WAVE/NBC	News	News	Running Wild		American Ninja Warrior (N) (S) (CC)				WAVE 3	Tonight Show		Meyers
WDRB/FOX	Mod	Theory	MasterChef (N)		Hotel Hell (N) (S)		News	Sports	Theory	Mod	Two	30 Rock
WBNA/ION	Criminal Minds (S)		Criminal Minds (S)		Criminal Minds (S)		Criminal Minds (S)		Word Alive		Healing	Joyce
KET/PBS	PBS NewsHour		Kentucky Tonight		The Final Cut		JFK: Break News		World	Life	Skill	Motor
WMYO/MNT	Family	Simpson	Law & Order: SVU		Law & Order: SVU		Rules	Rules	Com	Seinfeld	Office	Friends
WBKI/CW	News	Middle	Whose?	Whose?	Arrow (S) (CC)		Insider	TMZ (N)	Arsenio Hall		Ray	Seinfeld

Tuesday Evening — August 12, 2014

	7:00	7:30	8:00	8:30	9:00	9:30	10:00	10:30	11:00	11:30	12:00	12:30
WHAS/ABC	Ent	Inside	Extreme Weight Loss "Sara" (N) (S)				20/20 (S) (CC)		News	Jimmy Kimmel		N'tline
WLKY/CBS	Wheel	J'pardy!	NCIS (CC) (DVS)		NCIS: LA		Person of Interest		News	Letterman		Fergu
WAVE/NBC	News	News	Food Fighters (N)		America's Got Talent (N) (CC)				WAVE 3	Tonight Show		Meyers
WDRB/FOX	Mod	Theory	Family	Brook	New Girl	Mindy	News	Sports	Theory	Mod	Two	30 Rock
WBNA/ION	Criminal Minds		Criminal Minds (S)		Criminal Minds		Criminal Minds (S)		Word Alive		Healing	Joyce
KET/PBS	PBS NewsHour		Jubilee (N) (CC)		Pioneer	A 60s Pop Flashback			World	KY Life	Blue	Farmer
WMYO/MNT	Family	Simpson	Bones (S) (CC)		Bones (S) (CC)		Rules	Rules	Com	Seinfeld	Office	Friends
WBKI/CW	News	Middle	Arrow (S) (CC)		Supernatural (S)		Insider	TMZ (N)	Arsenio Hall		Ray	Seinfeld

WEDNESDAY August 6

8:00 pm WLKY/CBS Big Brother House guests vie for the power of veto.
WDRB/FOX So You Think You Can Dance Allstars return to perform with this season's top 10 finalists; dancers face elimination.
KET/PBS My Wild Affair (Series Finale) Wild harbor seal and man share 25-year friendship.
8:30 pm WHAS/ABC The Goldbergs Erica sneaks out to a college party and ends up needing Beverly to rescue her.
9:00 pm WHAS/ABC Modern Family Cameron feels competitive when a popular teacher returns from sabbatical.
WLKY/CBS Criminal Minds The BAU team meets the new section chief; an unknown subject leaves victims unable to communicate.
KET/PBS NOVA Australia's unusual creatures, including the kangaroo and cassowary, convey a story of isolation.
10:00 pm WHAS/ABC Nashville Members of the cast perform fan-favorite songs; songwriters discuss their process.
WLKY/CBS Extant Julie and John disagree on how to care for Ethan after he has a serious setback.
KET/PBS Sex in the Wild (Series Finale) The mating strategy of dolphins; how whales find mates in the vast ocean; a dolphin birth.
10:01 pm WAVE/NBC Taxi Brooklyn Evidence in the deaths of three different men points to one murderer, a black widow.

THURSDAY August 7

8:00 pm WHAS/ABC The Quest The Paladins go through a number of tasks to prepare for battle.
WLKY/CBS The Big Bang Theory Sheldon must learn how to relax when he is forced to take a vacation.
8:31 pm WLKY/CBS Mom Christy goes on her first date since getting sober.
9:00 pm WHAS/ABC Rookie Blue Steve tells Traci he's about to raid a gambling den frequented by her husband.
9:01 pm WLKY/CBS Big Brother A house guest is evicted; the head of household competition.
WAVE/NBC Welcome to Sweden Emma questions whether Bruce is doing everything he can to fit in; Bruce tries to win Viveka over.
9:30 pm WAVE/NBC Working the Engels Jenna is offered a posh, new client; Ceil and Sandy start a dessert company.
10:00 pm WHAS/ABC NY Med
WLKY/CBS Elementary Holmes and Watson look for the gunman who invaded Gregson's home before he strikes again.
WAVE/NBC Last Comic Standing The final four comics perform.

FRIDAY August 8

8:00 pm WHAS/ABC Shark Tank A commerce flower business; anti-aging lifting strips; a breakaway hanger.
WLKY/CBS CSI: Crime Scene Investigation A groupie is murdered and a prostitute goes missing.
WAVE/NBC Running Wild With Bear Grylls Ben Stiller faces the Isle of Skye in Northern Scotland.
WDRB/FOX MasterChef For the first time, the contestants get to choose between two mystery boxes.
9:00 pm WHAS/ABC What Would You Do? (In Stereo) (CC)
WLKY/CBS Hawaii Five-0 The team investigates when a real estate agent's body is found in the walls of one of his listings.
WAVE/NBC Dateline NBC (N) (In Stereo) (CC)
WDRB/FOX Bones When the team discovers a chess master amid pig slop, Sweets goes under cover in the chess world.
10:00 pm WHAS/ABC 20/20 (In Stereo) (CC)
KET/PBS MOVIE: Eye on the 60s: The Iconic Photography of Rowland Scherman (2013) Photographer Rowland Scherman captures historical images.

SATURDAY August 9

8:00 pm WLKY/CBS Unforgettable Carrie and Al investigate the murder of a championship boxer.
WAVE/NBC Dateline NBC
WDRB/FOX Brooklyn Nine-Nine Jake vows to get revenge when a detective from Special Crimes takes over his nearly solved case.
8:30 pm WDRB/FOX Brooklyn Nine-Nine Unhappy Amy must wear a costume to go on patrol with Charles.
9:00 pm WLKY/CBS Person of Interest Zoe Morgan, Carter and Shaw to help determine if a playboy is a predator or a target.
WDRB/FOX Gang Related The Metas start to unravel the mystery regarding Salazar's death; Jessica reveals Ryan's secret.
KET/PBS MOVIE: The Naked Kiss (1964) Constance Towers, Anthony Eisley. A prostitute tries to reform after fleeing to a small town.
10:00 pm WLKY/CBS 48 Hours
WAVE/NBC Law & Order: Special Victims Unit Rollins is contacted by a friend when his nephew, a high school football star, goes missing.
11:29 pm WAVE/NBC Saturday Night Live Host Edward Norton; Janelle Monáe performs.
12:00 am WDRB/FOX Animation Domination

SUNDAY August 10

6:00 pm WDRB/FOX Gang Related The Metas start to unravel the mystery regarding Salazar's death; Jessica reveals Ryan's secret.
7:00 pm WHAS/ABC America's Funniest Home Videos A salute to hopping dogs; mishaps on the farm; kids and Christmas gifts; capturing a lizard.
WLKY/CBS 60 Minutes
WDRB/FOX American Dad Stan learns how to slyly check out other women; Roger and Klaus try to cover up a stain.
7:30 pm WDRB/FOX The Simpsons When Comic Book Guy meets a woman writing an autobiographical manga, he seeks Homer's advice.
8:00 pm WDRB/FOX Teen Choice 2014 Honoring the year's teen icons; Tyler Posey and Sarah Hyland host; Jason Derulo performs.
9:00 pm WHAS/ABC Rising Star
WLKY/CBS Unforgettable Eliot is forced to face his demons when one of his friends is murdered.
KET/PBS 1964: American Experience Actions of prominent figures start to turn the United States onto a new course in 1964.
10:00 pm WHAS/ABC Castle Castle and Beckett investigate the case of a teen who appears to have been killed with telekinesis.
WLKY/CBS Reckless A wealthy socialite disappears after a boating accident; things between Roy and Jamie heat up.

MONDAY August 11

8:00 pm WHAS/ABC Bachelor in Paradise
WLKY/CBS 2 Broke Girls Caroline recruits Max and Deke to chaperone her date at Nicolas' loft.
WAVE/NBC Running Wild With Bear Grylls Actor Channing Tatum tackles Yosemite National Park.
WDRB/FOX MasterChef The home cooks must create menus of healthy football game concessions for an entire stadium.
8:30 pm WLKY/CBS Mom When Violet feels nervous about becoming a mom, Christy plans a baby shower for her.
9:00 pm WDRB/FOX Hotel Hell Ramsay heads to Starkville, Miss., to revamp Hotel Chester, a formerly thriving business.
KET/PBS The Final Cut Francis Urquhart dreams of past deeds; Elizabeth worries.
9:30 pm WLKY/CBS Two and a Half Men Alan wants to set up a date with Lynda Carter once he learns Walden knows her.
10:00 pm WLKY/CBS Under the Dome Barbie descends further into the mysterious tunnel in hope of finding Sam.
KET/PBS JFK: Breaking the News The broadcast coverage of the assassination of President John F. Kennedy.
10:01 pm WHAS/ABC Mistresses Dom and Savi suffer a devastating impact when Toni's agenda becomes evident.

TUESDAY August 12

8:00 pm WLKY/CBS NCIS With Gibbs away, McGee and Tony argue over who should lead the murder investigation in his place.
WAVE/NBC Food Fighters An IT manager competes against Duff Goldman and others.
WDRB/FOX Family Guy Peter discovers he has a vestigial twin growing out of his neck.
8:30 pm WDRB/FOX Brooklyn Nine-Nine All the regional precincts compete in a mandatory training course; Amy runs into an ex.
9:00 pm WLKY/CBS NCIS: Los Angeles When a gang identifies and executes an undercover agent, the team must locate a mole.
WDRB/FOX New Girl Winston, Schmidt and Coach try to make a better second impression on some attractive neighbors.
KET/PBS Pioneers of Television Joyce Randolph; Marlo Thomas; Andy Griffith; Mary Tyler Moore.
9:30 pm WDRB/FOX The Mindy Project Peter takes Mindy to a bar so she can test his advice "to think like a man."
9:43 pm KET/PBS A 60s Pop Flashback: Hullabaloo (My Music) Peter Noone hosts a look back at the series "Hullabaloo."
10:00 pm WHAS/ABC 20/20
10:01 pm WLKY/CBS Person of Interest The team must figure out if a lawyer orchestrated a murder or if she is being framed.

LOCAL CROSSWORD

"Royal Flush"

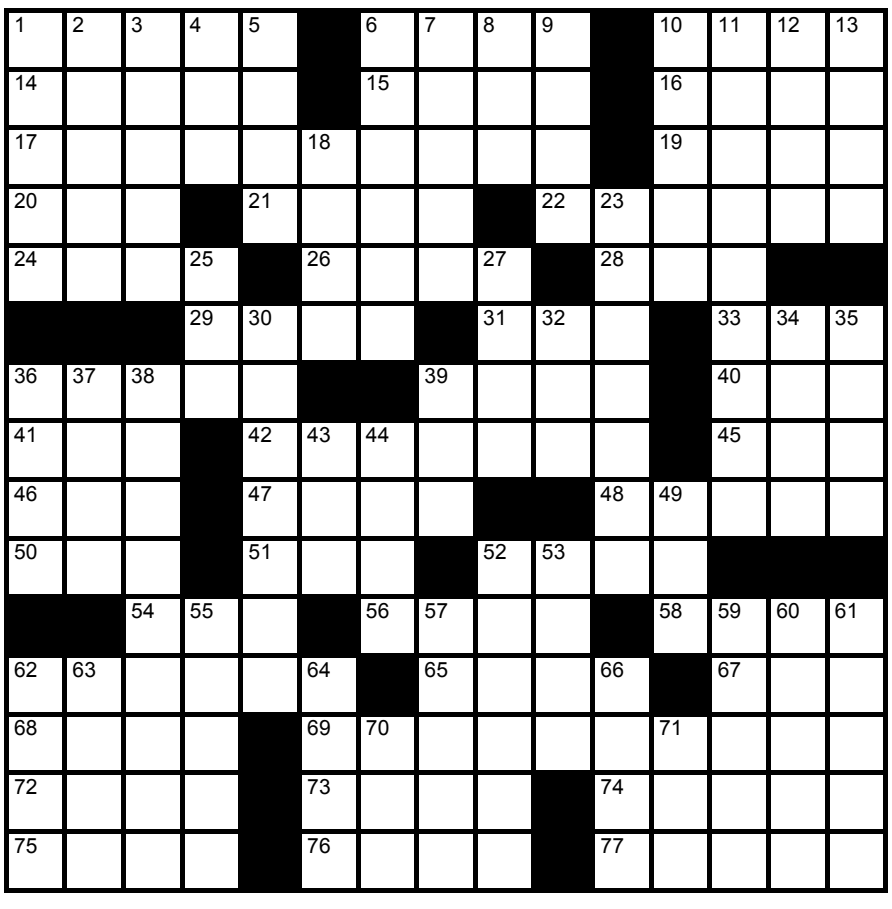

Across

1 Soft drinks
6 A long, long time
10 Light blue color
14 Come up
15 Man or boy
16 Do a household chore
17 Animal with big ears
19 Judge
20 Devoured
21 ___ in the blank
22 Goes too fast
24 Sneakers brand
26 Hazard for a ship
28 Big coffee holder
29 Angry cat's sound
31 Parking place
33 Take a chair
36 Rouse
39 Small
40 Nest egg shelter, for short
41 Boxing great
42 Certain bill, in slang
45 Zig and ___
46 Actor Chaney
47 Kitchen fixture
48 Unwraps
50 Cost an arm and a ___
51 Earl Grey or chamomile
52 Not crazy
54 Tax expert, for short
56 Former senator Trent
58 Low-___ diet
62 Mythical creatures
65 Hard to find
67 ___ Aviv
68 It has a sash
69 Wound cover
72 Surrounding glow
73 Trick
74 Actress Day
75 School orgs.
76 "What ___ is new?"
77 Cheese with holes

Down

1 Pat of "Wheel of Fortune"
2 Give a speech
3 Cut into small cubes
4 Inquire
5 Medieval worker
6 Walks slowly
7 Clark of "Gone With the Wind"
8 Quarterback Manning
9 Goes down, as the Sun
10 Black ___ (scary snake)
11 Like some beds
12 Not new
13 Bank conveniences
18 Puts on TV
23 Clothing store clerk's urge
25 Not he
27 Toss (a coin)
30 Counting everything
32 Lennon's lady
34 Its capital is Tehran
35 They tell you an item's price
36 One of four in most rooms
37 Soothing plant
38 Snake with a hood
39 Bill Gates's portal
43 Christmas ___
44 Actress Patricia ___
49 Chest muscle, for short
52 Home to a horse
53 Razor brand
55 "Guilty" and "not guilty"
57 Two-color cookies
59 Video game company
60 TV star Philbin
61 "___ you!" (words to a sneezer)
62 Snare
63 Easy victory
64 Place to keep valuables
66 Finishes
70 Rank below gen.
71 ___ Jones Industrial Average

Puzzle Solve can be found on page A17.

Kentucky Classified Network

Henry County Local
www.kyclassifiednetwork.com

5 Ways to place a Classified ad:
1. Call in ad 1 877 845 6397
2. Call 502 845 2858 ext. 10
3. E-mail to advertising@hclocal.com
4. Fax to 502 845 2921
5. Walk in to our office Monday – Friday 8 am – 4:30 pm located at 113 South Penn. Ave. Eminence, Ky 40019

Autos — Want To Sell Your Vehicle Quickly? Ask about our "SUPER SELLER"

Jobs — Need to Fill That Vacant Position? Hundred of people turn to the classifieds searching for a career!

Homes — Get YOUR Home Noticed... Add a photo to your listing for only $5 per week!

Services — SAVE Money on your Directory Listing: Contract options available starting as low as $10 per issue. Call 502 845 2858 ext. 10

Notices — To place a Legal Notice E-mail advertising@hclocal.com Fax: 845 2921 or Call 502 845 2858 ext. 10

Bargins — NEED CASH? Sell your items in the classifieds and reach the right readers everyday!

Deadline: Monday before 10 A.M.

1 Personals

Make a Connection. Real People, Flirty Chat. Meet singles right now! Call Livelinks. Try it FREE. Call now. 1-888-979-2264

6 Notices

Don't Miss!

GUN & COLLECTABLES Show
Saturday 8/23/14
One Day Only!

$1 off Admission with this Notice

Call (502)639-5065
For Details
Times: 8am to 4pm
Where: Soiree Hall - 1228 Market St. LaGrange, Ky. 40031

35 Autos

WE BUY JUNK CARS & TRUCKS. PICKUP IS FREE!!!! 502-376-0698

50 Auctions

AUCTION - SEED PRODUCTION, Farm & Lab Equipment, Bid August 1st - August 12th, Items Located: Winchester, KY. Take advantage of this excellent opportunity to purchase unique, well maintained surplus equipment. Motley's Asset Disposition Group, 804-232-3300, www.motleys.com, KYRP3823.

55 Pets

LABRADOODLES- F1B One male $750. 6 females $850 each. Pendleton. 502-759-0234.

Sporting Goods

OUR SPORTSMEN will Pay Top $$$ to hunt your land. Call for a Free Base Camp Leasing info packet & Quote. 1-866-309-1507. www.BaseCampLeasing.com

TVs & Electronics

DISH TV RETAILER. Starting at $19.99/month (for 12 mos.) & High Speed Internet starting at $14.95/ month (where available.) SAVE! Ask About SAME DAY Installation! Call Now! 1-800-982-4176.

MADISON METALS
Premium Metal Roofing
#1 Metal - $1.89/lin. ft.
Surplus #2 - $1.69/lin. ft.
Scratch & Dent 99¢/lin. ft.
Delivery Available
812-273-5214
#1- 40 yr. warranty

90 Yard and Garage Sales

YARD SALE

EMINENCE, KY 109 Fairview Court Multi-family yard sale! Baby items, clothing, furniture, craft supplies and more! Great bargains on quality clothing boys size 12 mos-2T, girls sizes 3 mos-6/6X! Friday Aug 8, 8:00 a.m. to 5 p.m. and Sat Aug 9, 8:00 a.m. to 2 p.m.

94 Job Training

AIRLINES ARE HIRING - Train for hands on Aviation Career. FAA approved program. Financial aid if qualified - Job placement assistance. CALL Aviation Institute of Maintenance 888-207-2053.

95 Employment

****HIRING****
CLASS A CDL
MISTER "P" EXPRESS, INC.
CDL CLASS STARTING SOON
DIESIEL TECHNICIANS
DISPATCHER
We are on EOE and offer:
Health Benefits, Paid Vacation, 401K, Direct Deposit
Call: 812-256-0400 x144
Check us out online at: misterpexpress.com

16 DRIVER TRAINEES NEEDED! Learn to drive for Werner Enterprises! Earn $750 per week! NO EXPERIENCE NEEDED! Local CDL training gets you job ready in ASAP! 1-877-243-1812.

APPLY NOW! CDL Drivers in High Demand! Get you CDL Training in 16 days at Truck America Training and go to work! State WIA Grants and VA Accepted. Tuition Financing Available.1st yr. avg. $38 - $40,000 per ATA (502)955-6388 or (866)244-3644.

AVERITT EXPRESS New Pay Increase For Regional Drivers! 40 to 46 CPM + Fuel Bonus! Also, Post-Training Pay Increase for Students! (Depending on Domicile) Get Home EVERY Week + Excellent Benefits. CDL-A req. 888-602-7440. Apply @ AverittCareers.com. Equal Opportunity Employer - Females, minorities, protected veterans, and individuals with disabilities are encouraged to apply.

BIG G EXPRESS - New location in Jeffersonville, IN. Full service facility with maintenance & driver services • Starting pay up to $.40 cpm for OTR • Extra pay for dispatches under 300 miles • Day 1 Insurance BCBS • per diem options • direct deposit • EZPass/PrePass • APU's with 1800 watt inverters & much more. Go online at www.biggexpress.com or call 1-800-684-9140 ext 2

DRIVER TRAINEES NEEDED NOW! TMC Transportation needs 25 Trainees! Earn $800 per week! No Experience Needed! CDL & Job Ready in just 15 days! 1-888-424-9415.

DRIVERS SHORT HAUL & regional tractor/trailer jobs: start now! Top pay! Paid holidays, paid vacations, guaranteed hometime, great benefits. Class a CDL. 877/261-2101 www.schilli.com

DRIVERS - START WITH Our Training or Continue Your Solid Career - You Have Options! Company Drivers, Lease Purchase or Owner Operators Needed. (855) 958-2748 www.CentralTruckDrivingJobs.com

EXPERIENCED CDL DRIVER wanted for west coast haul, experience hauling produce. Must have 3+ years experience. Call Kentucky Western, (502)263-8013.

HOME WEEKENDS! $1,000 sign on bonus. Regional flatbed. No tarp freight. Excellent pay and benefits. Owner/Ops welcome. Call 800-554-5661, ext 331. www.tlxtransport.jobs

KPS TRANSPORT seeking experienced drivers with CDL-A Hazmat and Tanker Endorsements. Experience Beneficial. Resumes: KPS Sales P.O. Box 4157 Winchester, KY 40391 or call 859-744-7778.

LAWN & GARDEN PRODUCT TECH minimum 2 yrs experience. Must have own tools & transportation. Benefits include uniforms, paid vacation, holiday, insurance, hourly pay. Call for more details. 502-829-5293

LEXINGTON CLINIC is seeking three Registrars. The position verifies demographics and insurance information on all patients in accordance with the Registration policy. We require formal training which will probably be indicated by a high school diploma or equivalent. Preferred qualifications include experience in the health care field with specific responsibilities in registration, insurance filing, bill processing and other business functions. We offer excellent benefits. Please visit our website at: www.lexingtonclinic.com to fill out an application. Lexington Clinic is an Equal Opportunity employer. All qualified applicants will receive consideration for employment without regard to race, color, religion, sex, age, national origin, genetic information, disability or protected veteran status.

You can make a difference in the life of a senior by joining a team of Part-time CAREGivers. Serving 21 counties. Non-Medical. Also Accepting CNAs www.homeinstead.com/629

MAKE A CHANGE
medQuest college
Better Your Life!
Medical & Dental Assisting
APPLY NOW!
•Fully Accredited
•Hands on training
•Small Class Size
•Modern Facility
•Graduate Job Placement Assistance
•Financial Assistance Available
•Approved for VA & MYCAA Funding
888-629-8265
www.medquestcollege.edu

MEDICAL BILLING & CODER Training! Begin a career in Billing, Coding & Insurance processing! No experience needed! Online training at Bryan University gets you ready! HS Diploma/GED & Computer/Internet needed. 1-877-259-3880.

NEEDING REGIONAL Drivers - Come join the leading team. NDL seeking CDL-A Solos & Teams! Home weekends. 2500 SIGN ON BONUS. Solos: up to 44cpm. Teams: up to 54cpm. No Touch Freight. Excellent Medical Plan/ Dental/ Life Insurance. 3 months Recent Verifiable Experience. 877-334-9677 www.Drive4NDL.com

NEW PAY -FOR - Experience program pays up to $0.41/mile. Class A Professional Drivers Call 866-722-5112 for more details or visit SuperServiceLLC.com

Our CDL-A DRIVERS take OUT & BACK runs. Home often. Dry vans. No-Touch freight. Pro-Driver. Pro-Family. Summitt Trucking 866-333-5333 www.summitt.com

Sallee Horse Vans Hiring OTR drivers. Applicant Qualifications: CLASS A CDL, safe driving record and commitment to safety around horses. We offer excellent benefits and average annual income is $55-$60k with the potential to earn more. Apply at www.salleehorsevans.com/employment

100 Business Opportunities

OWN YOUR own Medical Alert Company. Be the 1st and Only Distributor in your area! Unlimited $ return. Small investment required. Call toll free 1-844-225-1200.

125 Real Estate Rentals

2 & 3 BEDROOMS Oldham & Trimble Call or text (502) 565-5115.

POST FRAME BUILDINGS
SPECIALS
20x24 w/ 2 doors $3,995
30x30 w/ 2 doors $5,995
40x60 w/ 2 doors $11,900
Built On Your Lot
50 Years Experience
Large Selection of Colors & Sizes
Material packages available
Gosman, Inc.
Madison, Indiana
812-265-5290
www.gosmanbuildings.com

LELAND DRIVE, 2 bedroom, 1.5 bath townhouse, W/D hook up, fully furnished kitchen, pet restrictions, available now, 502-314-3888.

132 Lots & Acreage

WILLOW ISLAND SUBDIVISION, Hwy 55, Spencer County For Sale By Owner - 1 acre lot on Curtis Way within proximity of a landing strip. Call 502 239-9577 for details.

200 Situations Wanted

KY LICENSED BLASTER needed. Trench blasting on various sites in Jefferson County, KY for utilities. Must have current KY license, reliable transportation, drug test applicable. References to be checked. Call Advanced Paving & Const. Co 502-245-8935 or fax resume to 502-244-3620.

MECHANIC
NEEDED FOR

construction equipment and vehicles. Experienced in preventative maintenance, hydraulics, electrical, welding.

Benefits include health insurance, 401k plan. Work hours 7:00 am till 4:00 pm Monday thru Friday.

Call 502-664-6019
or fax resume to 502-244-3620.

OVERSTOCKED on Crushed Driveway Rock 1 inch x 0. $2.00 per ton. cell 219-207-0288

Mike Hedges
Agricultural Lime Spreading
30+ Yrs. Exp.
502-222-5422

MECHANIC
NEEDED FOR

construction equipment and vehicles. Experienced in preventative maintenance, hydraulics, electrical, welding.

Benefits include health insurance, 401k plan. Work hours 7:00 am till 4:00 pm Monday thru Friday.

Call 502-664-6019
or fax resume to 502-244-3620.

STORAGE UNIT AUCTION
ACB STORAGE
1800 Ballardsville Rd
Eminence, KY 40019
502-845-1304
Friday, Aug. 8 @ 10 a.m.
Units to be auctioned:
13, 27, 70, 101, 105, 159, 169, 179, 251, 277, 341, 347

Subscribe today! Call 845-2858

NOW HIRING!

Details
- $10 per hour positions
- Temporary-to-hire opportunities
- Weekly electronic pay
- Free training and more

Don't miss your chance to work for premier local employers!
Apply at www.kellyshelbyvillejobs.com

Come Apply in Person
Monday thru Friday
10am-3pm
130 Stonecrest Road
Just behind O'Reilly's Auto Parts in Shelbyville
Phone: 502.633.3483
KELLY SERVICES
An Equal Opportunity Employer © 2013 Kelly Services, Inc.

BEKAERT better together — employment plus™

Employment Plus is currently accepting applications for temporary to hire opportunities with Bekaert in Shelbyville.

Positions will lead to full time employment for associates who display a great work ethic, good attendance and timeliness and a great attitude. $11.00 during 90 temp to hire. $14 when hired. $15.50 after 6 months.

Must be available to work weekends, 12 hour shifts and rotate day to night every 6 weeks.

Successful candidates will have recent manufacturing experience, stable work history and be very comfortable in an industrial environment. Must have basic math skills, ability to read and comprehend written instruction, mechanical aptitude and problem solving skills.

Please call us today for an interview (502) 227-9303

NOW HIRING

Environmental Associates, 1st Shift, $8.84 per hour
Hospitality Associates, 12 hour shifts, $9.29 per hour
Cook/Baker Roles, $10.27+ per hour

Opportunities available in a Hospital Environment

For More Information, Call
502.947.3740
or Apply Now at
www.malonesolutions.com

MALONE the workforce resource

KIPDA
Kentuckiana Regional Planning and Development Agency

Support Broker

Needed to perform in-home eligibility assessments and case management services for older persons and persons with disabilities. **Extensive home visits in seven-county area.** Minimum qualifications must be documented in your resume: BA Social Work or closely related field with 2 years full-time experience or MSW with 6 months full-time experience with the appropriate populations

Email a cover letter, resume ***and*** *copy of college transcripts to*
kelly.tyra@ky.gov
Deadline to apply: Until the position has been filled.
Equal Opportunity Employer

Scotts
The Scotts Miracle-Gro Company
Carrollton, KY

(NYSE: SMG) is the world's largest marketer of branded consumer lawn and garden products, with a full range of products for professional horticulture as well.
The Safety Coordinator is responsible for coordinating and overseeing the environmental, health, safety and security compliance of The Scotts Company to all local, state, and federal environmental regulations and corporate guidelines and procedures.

Key Work Performed
- Complete daily, weekly, monthly and quarterly documentation compliance with all EPA and OSHA for regulations as well as Corporate requirements
- Maintain Job Hazard Analysis database and ensure required PPE is available
- Maintain Incident, Injury, Near Miss, and Safe Behavior Auditing documentation and follow-up on resulting action items.
- Coordinate RCRA Compliance Activities
- Maintain RCRA Waste Shipment Documentation
- Monitoring Waste Areas for compliance and completing weekly documented inspections.
- Requires Annual RCRA Training
- Requires SPCC and SWPPP Training
- Providing guidance and direction for emergency response activities for the facility
- Coordinate EHS&S training sessions and compile training records in order to document regulatory and corporate requirements are met
- Recording of portions of the monitoring, sampling, and disposal data into record- keeping software for distribution internally
- Team lead on WCO safety committee
- Must be able to work flexible hours, including second shift, overtime and weekends if necessary.
- Must be able to lift 70 pounds
- Other duties as assigned

Education: High School or G.E.D required.

Experience:
- Experience in Health & Safety experience demonstrating increased responsibility in a manufacturing, agricultural or related environment highly desired.
- Proven experience in leading change and implementing new ideas and concepts.
- Track record of driving results through fact-based analysis and business process implementation.
- Demonstrated ability to build lasting relationships and to gain cross-functional alignment for execution.
- Must be proficient in Microsoft Word, Excel, PowerPoint, Access and SAP

Knowledge:
- Knowledge in EPA, OSHA, State Work Comp Laws/Processes, Waste Water.
- Working knowledge of applicable Health and Safety regulations and standards.
- Working knowledge of metrics, both lagging and leading.
- Knowledge of facilities and operational procedures.
- Knowledge of statistical analysis.

Experienced candidates can apply online at Scotts.com/careers. 140000947

Scotts offers the following benefits:
• Health insurance • Dental insurance • Vision insurance • 401k Plus 401k match • Short term disability • Long term disability • Vacation package

Scotts is an EEO Employer, dedicated to a culturally diverse, drug free workplace. EOE/AA/M/F/D/V

Scotts
The Scotts Miracle-Gro Company
Carrollton, KY

is looking for Quality Technician.
Candidate must pass a drug screen and background checks

Quality Technician

Ensures that all criteria relating to product quality are met including but not limited to, product testing, weights and measures, additive control, coding, plant cleanliness and appearance. QA will insure that all necessary documentation, required by both Scotts and Federal agencies is completed accurately and within time requirements. QA will utilize creativity, initiative and persuasion to promote a quality culture at the plant working while with machine operators, mixers and forklift operators.

Key work preformed: Will conduct daily plant audits. Will evaluate findings and implement corrective actions for minor defects observed. QA personnel will work with the Plant Manage and supervisor to change processes for any major or critical defects found.

Will perform daily analysis and entries of weights and measurement information gathered by the line operators. Will conduct analysis of over pack and trends in regular Harris testing.

Will have daily reports and meetings with the Plant Manager and Supervisor on issues found, corrective actions taken and follow up on longer-term corrective actions. Will generate reports to Tech Services on critical defects. Will work closely with the Scotts Environmental, Health and Safety Corp. Team.

QA needs to insure full compliance of all Scott/Hyponex, State and Federal Regulatory agencies, (OMRI, Weights and Measures, etc.).

Other duties as assigned.

QA will be the site team lead on WCO Quality team.

Minimum Requirements
Education: High school or G.E.D. required.

Knowledge, Skills and Abilities:
- Must be able to lift 75 pounds,
- Ability to maintain written records.
- Safe practices and procedures.
- Ability to read English and/or follow instructions.
- Ability to work in a dusty environment, hot/cold/rainy weather.
- Must be able to climb ladders and work on your feet for most of the day.
- Must be able to work flexible hours, including second shift, overtime and weekends if necessary.

Experienced candidates can apply online at Scotts.com/careers. Job ID #140000952

Scotts offers the following benefits:
• Health insurance • Dental insurance • Vision insurance • 401k Plus 401k match • Short term disability • Long term disability • Vacation package

***Please no phone calls ***
Scotts is an EEO Employer, dedicated to a culturally diverse, drug free workplace. EOE/AA/M/F/D/V

Scotts
The Scotts Miracle-Gro Company
Carrollton, KY

is looking for an Electrical/Mechanical Technician.
Candidate must pass a drug screen and background checks

Electrical/Mechanical Technician

General Summary
This position is responsible for troubleshooting and repairing mechanical and electrical failures and performing preventive maintenance according to a scheduled system while maintaining a clean and safe working environment. Always uses the appropriate tool for the job and complies with all corporate safety policies, especially the lock out tag out program.

Key Work Performed
- Performs repair and maintenance on parts of equipment and machines including electrical, electronic, mechanical, hydraulic and pneumatic repairs.
- May maintain records of jobs performed in order to develop a history of repairs so that preventative maintenance can be performed
- May perform or assist in the installation of machinery and equipment
- Assists workers in diagnosing malfunctions in machinery and equipment
- Inspects and adjusts equipment

Minimum Requirements
Education: High school or G.E.D. required.

Knowledge, Skills and Abilities:
- Demonstrated mechanical & electrical aptitude, ability to troubleshoot automated manufacturing equipment, PLC's, circuits, fuses, etc.
- Knowledge of pumps, motors, hydraulics, air compressors, conveyors, etc.
- Must be able to lift 75lbs., climb platforms and ladders to make repairs, and work in confined spaces
- Ability to maintain written records.
- May be required to have own basic set of tools
- Must be able to work flexible hours, including second shift, overtime and weekends if necessary.

Experienced candidates can apply online at Scotts.com/careers. Job ID # 140000942

Scotts offers the following benefits:
• Health insurance • Dental insurance • Vision insurance • 401k Plus 401k match • Short term disability • Long term disability • Vacation package

***Please no phone calls ***
Scotts is an EEO Employer, dedicated to a culturally diverse, drug free workplace. EOE/AA/M/F/D/V

Henry County Local
Business Directory

WE'RE MOVING
• Carpet
• Hardwood
• Laminate
• Vinyl
• Ceramic
JOHNSON & CO.
FLOORING SALES & INSTALLATION
Office 502-706-1403 • Cell 502-287-7123
GIFT SHOP
Primitives, Candles, Wreaths, Wall Hangings & More!
OPENING SOON
22 S. Penn Ave. • Eminence, KY 40019
After Hours Appointments Too!

GARAGE & YARD SALE FINDER

BASEMENT SALE
15 Myrtle Ave. • Eminence
Friday & Saturday
August 8 & 9
8 a.m. – 5 p.m.
NEW ITEMS ADDED
Table & chairs, TVs, movies, toys, holiday décor, wheelchair, plus-size men's & women's clothing, antique Mason jars, and housewares
Rain or Shine
BEHIND HOUSE IN BASEMENT
Not responsible for accidents or injuries

MAKE SURE YOUR SALE GETS SEEN!
Call 845-2858 to place your yard sale ad. Ads must be received by Monday at 10 a.m.

When is the best time to place your classified ad?

You decide.
Log onto www.kentuckyclassifiednetwork.com and place your ad when it is the best time for you, day or night.
Kentucky Classified Network

PUBLIC NOTICE

Notice is hereby given to all creditors pursuant to KRS 424.340 that the Henry District Court has appointed a personal representative as follows:
Decedent/Ward; Representative; Title; Attorney; Date
Nora A, Wheeler, Eminence, KY; James Wheeler Jr, Shelbyville, KY; Jean Kelley Cunningham, Shelbyville, KY; Executor; 7/16/2014
Gusta S. Thomas, Pleasureville, KY; Deborah T. Gill, Shelbyville, KY and Gusta L. Thomas, Shelbyville, KY; Co-Administrators; 7/23/2014
Witness this the 30th day of July, 2014
Gina Lyle, Clerk
Henry District Court

COMMISSIONER SALE, JOSEPH S. YATES, MASTER COMMISSIONER
#12-CI-49 WELLS FARGO BANK, N.A. SUCCESSOR BY MERGER TO WELLS FARGO HOME MORTGAGE, INC.
V. KEITH FOREE, ET AL.

Per terms of Judgment in Henry Circuit Ct, Master Commr will sell at 10:00 a.m. on August 29, 2014
at public auction to highest bidder at Henry Co Courthouse, New Castle, KY the property described as: PROPERTY ADDRESS: 10 OSBORNE DRIVE, EMINENCE , KY. Being Lot No. 7 of Savannah Acres, located in Henry County, Kentucky, and which is recorded in Plat Cabinet 1, Slide 16, in the Office of the Henry County Clerk. Being the same property conveyed by Russell E. Priest, Executor of the Estate of Gerald D. Simpson, to Keith Foree, unmarried, and Tracy Knight, unmarried, by Deed dated November 15, 2002 and recorded on November 21, 2002 in Deed Book 228, Page 538 in the Office of the Henry County Clerk. Being the same property further conveyed by Tracy Knight, unmarried, to Keith Foree, unmarried, by Quit Claim Deed dated June 7, 2004 and recorded on June 8, 2004 in Deed Book 236, page 805 in the Office of the Henry County Clerk. Terms five thousand dollar deposit ($5,000.00) cash or appropriate alternative payable at sale per KRS 426.705; property is indivisible; sold free and clear of all liens encumbrances and interest of the parties except subject to all unpaid ad valorem taxes and taxes for all subsequent years, for which the purchaser shall have no credit; and subject to easements and restrictions. No warranty of title. Amt to be raised $76,651.39. Dep five thousand dollar deposit ($5,000.00). Hon. Mark Dierks, Atty., Joseph S. Yates, Master Commr, Henry Circuit Ct., PO Box 6, New Castle, KY 40050.

The Master Commissioner has no knowledge as to access to the property or other information regarding the above real estate other than the sale date. All inquiries in that regard should be directed to the Plaintiff's attorney, Hon. Mark Dierks, (513) 241-3100.

PUBLIC NOTICE
2014 PROPOSED TAX RATE
PUBLIC HEARING

The Henry County Fiscal Court will hold a public hearing on August 19, 2014 at 6:00 p.m. at the Henry County Courthouse for the purpose of obtaining comments from the public regarding the proposed tax rate.

The tax rate levied last year was 11.7 and produced revenues in the amount of $811,645. The Henry County Fiscal Court proposes a tax rate of 11.7 which will produce a total of $815,623 in revenues. This year's compensating rate is 12.0 and will produce revenues in the amount of $836,537.

Revenue expected from New Property is $0; revenue expected from Personal Property is $131,718; revenue expected from Motor Vehicle is $117,507; and revenue expected from Watercraft is $4,243.

Revenue received in excess of last year's revenue will be used for General Fund Expenditures.

The Kentucky General Assembly requires that the Henry County Fiscal Court publish this notice with the above information contained herein. All rates stay the same as last year.

COMMISSIONER SALE, JOSEPH S. YATES, MASTER COMMISSIONER
#14-CI-00001 BRANCH BANKING & TRUST COMPANY
V. CHARLES Z. CRAVENS, ET AL.

Per terms of Judgment in Henry Circuit Ct, Master Commr will sell at 10:00 a.m. on August 29, 2014 at public auction to highest bidder at Henry Co Courthouse, New Castle, KY the property described as
Being a parcel of land located in the City of Eminence, Henry County, State of Kentucky. Being more particularly described as follows: A certain house and lot abutting and lying on the North side of Elm Street in Eminence, Henry County, Kentucky which is a triangular piece of property that is bounded and described as follows: Beginning at a point on the North side of Elm Street and corner to the land of or formerly owned by Anna Fremd; thence with the right of way line of the property of or formerly owned by Kate S. Young; thence with her line in a northward direction of '15 feet, more or less, thence in an eastward direction 137 feet to the beginning.
BEING the same property conveyed to Charles Z. Cravens and Barbara L. Cravens, husband and wife, by Deed dated January 28, 2000 and recorded February 2, 2000, of record in Deed Book 211, Page 54, in the Office of the County Clerk of Henry County, Kentucky. Terms five thousand dollar deposit ($5,000.00) cash or appropriate alternative payable at sale per KRS 426.705; property is indivisible; sold free and clear of all liens encumbrances and interest of the parties except subject to all unpaid ad valorem taxes and taxes for all subsequent years, for which the purchaser shall have no credit; and subject to easements and restrictions. No warranty of title. Amt to be raised $64,532.11. Dep five thousand dollar deposit ($5,000.00). Hon. Devon Reams-Howell, Atty., Joseph S. Yates, Master Commr, Henry Circuit Ct., PO Box 6, New Castle, KY 40050.

The Master Commissioner has no knowledge as to access to the property or other information regarding the above real estate other than the sale date. All inquiries in that regard should be directed to the Plaintiff's attorney, Hon. Devon Reams-Howell, (606) 329-1974.

PUBLIC NOTICE

The Henry County Public Schools unaudited annual financial report has been posted at the Henry County Library for public viewing. It may also be viewed online at www.henry.kyschools.us.

PUBLIC NOTICE

Notice is hereby given pursuant to KRS 395.625 that the following settlements will lay over until the 18th day of August, 2014, at which time a hearing will be held in the Henry District Court when said settlements shall be approved and recorded unless prior exceptions have been filed.
Decedents/Ward; Representatives; Title; Attorney; Account
Virginia Davis Shelton Nix, New Castle, KY; Nancy Jo Shelton Wallace, Georgtown, KY; Virginia Harrod, New Castle, KY; Periodic; 7/10/2014
David Leon Ritter, New Castle, KY; Robin Broughton. Pleasureville, KY & Julie Heckman, Smithfiled, KY; William H. Brammell, New Castle, KY; Final; 7/29/2014
Zachary Bryant, Frankfort, KY; Jessie Morton Decker II, Frankfort, KY; Periodic; 7/30/2014
Witness this the 30th day of July, 2014.
Gina Lyle, Clerk
Henry Co. Circuit & District Courts

INVITATION TO BID
LOWER SIX MILE BOX CULVERT

Henry County Fiscal Court will receive bids for a box culvert on Lower Six Mile near Lockport. The culvert will be 24 feet wide and 18 feet long. The culvert shall be an aluminum box culvert with a full aluminum invert. It should have a 5'9" rise. It should also include 2 head walls and 4 9' wingwalls. Price should also include delivery to jobsite.

Sealed bids should be submitted to the Henry County Judge/Executive Office at 19 South Property Road, New Castle, KY by 3:00 P.M. Friday, August15, 2014. Bids will be opened at 3:15 P.M. on the same day. The County reserves the right to reject any and all bids. For additional information contact Henry County Road Supervisor Glenn Baxter at (502) 845-5725.

FOR SALE
SURPLUS PROPERTY

The New Castle City Commission has declared the following vehicle to be surplus and will offer for sale, under sealed bid pursuant to KRS 45A.425:

1995 Chevy 2500 4x4
VIN# 1GCGK24K4SE157441
Mileage: 145,845
with Meyer 7.5 snow plow

Vehicle will be sold "as is" and may be viewed by appointment by calling Scot Treece at 502-845-5750. Sealed bids must be presented to the New Castle City Clerk at 31 East Cross Main Street, New Castle, Kentucky by Friday, August 29, 2014 by 4:00 p.m.
Bids will be opened at the New Castle City Commission meeting held on Monday, September 8, 2014, at 7 p.m. The City of New Castle reserves the right to reject any and all bids.

PUBLIC HEARING

The Henry County Board of Adjustments will conduct a public hearing on Monday, August 25, 2014, at 7:00 p.m. at the Henry County Courthouse, New Castle, Kentucky, to discuss the following:
Application: Docket #2014-14CU: Application has been filed by Cathy Dalene McCann for expansion of the agri-business Conditional Use permit granted on June 24, 2013. This Conditional Use for expansion is regarding property located at 537 Dawkins Lane, Sulphur, Kentucky 40070.
Application: Docket #2014-15CU: Application has been filed by Tad Ingram for a Conditional Use permit to operation a light machine shop/repair on property located at 214 McCarty Lane, Campbellsburg, Kentucky 40011.
A hearing will be held in the courtroom of the Henry County Courthouse. All those interested are invited to be present and participate in the discussion.
Detailed information can be obtained in the Planning & Zoning Office, 19 South Property Road, New Castle, KY during regular business hours.
Appeal From Administrative Officer's Decision: Docket #2014-16A: Randy and Paula Smith, 1236 James Ridge Road, Pleasureville, Kentucky 40057, have filed an appeal of the Administrative Officer's decision regarding replacement of an existing home on six acres where two residences are pre-existing.

NO. 11-CI-00180 HENRY CIRCUIT COURT
TAX EASE LIEN SERVICING, LLC, PLAINTIFF
VS. ROY D. LYONS, ET AL, DEFENDANTS

COMMISSIONER SALE
DOREEN GOODWIN,
SPECIAL COMMISSIONER
Per Judgment in Henry Circuit Court, Commissioner will sell at 10:00 am on August 29, 2014 at public auction to the highest bidder at the Henry County Courthouse, Henry Co., Ky., the property described as Property Address: 6210 Smithfield Road, Smithfield, KY 40068. Lot #7 of the Graymeade Subdivision which plat is recorded in Deed Book 119, Page 30, in the office of the Henry County Court Clerk. The above is subject to the Water District Easement of the Henry County Water District #2 and the restrictions of the Graymeade Subdivision and are incorporated herein by reference. ALSO CONVEYED HEREBY: Lots #4 and 5 of the Graymeade Subdivision and part of Lot #6 in said Subdivision which are described as follows: A certain tract of land located in Henry County, Kentucky on the north side of the Smithfield-Ballardsville Road (Hwy. Ky. 1861) approximately 505 feet east of its intersection with Hwy. Ky. 153, and at west vicinity of the town of Smithfield, and further described as follows: BEGINNING at an iron pin the north R/W line of Hwy. Ky. 1861, corner to Lot #5, Graymeade West Subdivision; thence in line with Lot #5 N 9 degrees 45 feet W 125 feet to an iron pin, corner to Lot #5 and other land of Mason G. Smith; thence in line with other land of Mason G. Smith S 80 degrees 15 feet W 55 feet to an iron pin and S 9 degrees 45 feet E 125 feet to an iron pin in the North R/W line of Hwy. Ky. 1861; thence along the north R/W line of Hwy. Ky. 1861 N 80 degrees 15 feet E 55 feet to the point of beginning. Being Lot #6 of Graymeade West, revised plat to be submitted at a later date and furthermore, said property is subject to the water easement. BEING the same property conveyed to Roy D. Lyons, Jr. by deed dated April 17, 1989 and recorded in Deed Book 160, Page 346 in the office of the Henry County Court Clerk. Terms are $5,000.00 & bond per KRS 426.705, balance due in 30 days; property is indivisible; sold free & clear of all liens encumbrances & interest of the parties except: A) All unpaid real estate taxes and all taxes due thereafter, for which the purchaser shall not have a credit against the purchase price; B) The 2001, 2002, 2003, 2004, 2005, 2006, 2007, 2008, 2011 and 2012 ad valorem taxes; C) Easements, restrictions, stipulations and agreements of record; D) Assessments for public improvements levied against the property; E) Any facts which an inspection and accurate survey of the property may disclose; F) Such right of redemption of the United States that may exist under 28 U.S.C. §2410.However, neither the Plaintiff, its Counsel, the Court, nor the Commissioner, shall be deemed to have warranted title to any purchaser. Successful bidder shall carry fire and extended insurance coverage on improvements from the date of sale pursuant to Judgment and Order of Sale. Amt to be raised-$47,970.31. Joshua Clubb, Cross Plaintiff's Atty. Doreen Goodwin, Special Master Commissioner, Post Office Box 54, LaGrange, Kentucky; (502) 222-9898.

"Royal Flush"

S	O	D	A	S		A	G	E	S		A	Q	U	A
A	R	I	S	E		M	A	L	E		D	U	S	T
J	A	C	K	R	A	B	B	I	T		D	E	E	M
A	T	E		F	I	L	L		S	P	E	E	D	S
K	E	D	S		R	E	E	F		U	R	N		
			H	I	S	S		L	O	T		S	I	T
W	A	K	E	N			M	I	N	I		I	R	A
A	L	I		T	E	N	S	P	O	T		Z	A	G
L	O	N		O	V	E	N			O	P	E	N	S
L	E	G		T	E	A		S	A	N	E			
		C	P	A		L	O	T	T		C	A	R	B
T	R	O	L	L	S		R	A	R	E		T	E	L
R	O	B	E		A	C	E	B	A	N	D	A	G	E
A	U	R	A		F	O	O	L		D	O	R	I	S
P	T	A	S		E	L	S	E		S	W	I	S	S

NO. 13-CI-00251 HENRY CIRCUIT COURT
GUS GOLDSMITH, PLAINTIFF
VS. JAMES E. POLLARD, ET AL, DEFENDANTS

COMMISSIONER SALE
DOREEN GOODWIN,
SPECIAL COMMISSIONER

Per Judgment in Henry Circuit Court, Commissioner will sell at 10:00 am on August 29, 2014 at public auction to the highest bidder at the Henry County Courthouse, Henry Co., Ky., the property described as Property Address: 771 Main Street, Pleasureville, KY 40057. Beginning at a point, said point being a corner to Henderson and in the centerline of KY. 241; thence with said centerline N 25 22' E. 84.00 feet to a point, corner of Wilhite; thence leaving KY. 241 and with the line of Wilhite S 64 20' E. 270.47 feet to a point in the line of Wilhite and corner to Henderson; thence with the lines of Henderson S 25 59' W. 87.94 feet and N 63 22' W. 393.75 feet to the point of beginning and containing 0.77 acres. Being the same property conveyed to James E. Pollard and Deborah L. Pollard, his wife, by deed dated August 2, 2007 and recorded in Deed Book 255, Page 381, in the office of the clerk of the County Court of Henry County, Kentucky. Terms are $5,000.00 & bond per KRS 426.705, balance due in 30 days; property is indivisible; sold free & clear of all liens encumbrances & interest of the parties except: A) All unpaid real estate taxes and all taxes due thereafter, for which the purchaser shall not have a credit against the purchase price; B) Easements, restrictions, stipulations and agreements of record; C) Assessments for public improvements levied against the property; D) Any facts which an inspection and accurate survey of the property may disclose. However, neither the Plaintiff, its Counsel, the Court, nor the Commissioner, shall be deemed to have warranted title to any purchaser. Amt to be raised-$196,841.93. Thomas R. Carter, Plaintiff's Atty. Doreen Goodwin, Special Master Commissioner, Post Office Box 54, LaGrange, Kentucky; (502) 222-9898.

COMMISSIONER SALE, JOSEPH S. YATES, MASTER COMMISSIONER
#14-CI-35 JPMORGAN CHASE BANK, NATIONAL ASSOCIATION
V. AARON ARMSTRONG, ET AL.

Per terms of Judgment in Henry Circuit Ct, Master Commr will sell at 10:00 a.m. on August 29, 2014
at public auction to highest bidder at Henry Co Courthouse, New Castle, KY the property described as: PROPERTY ADDRESS: 4242 FRANKLINTON ROAD, PLEASUREVILLE, KENTUCKY. Being Tract 3 of Apple View Subdivision as described in Plat Cabinet 1, Page 293 and by Amended Plat in Plat Cabinet 1, Page 294, both in the office of the Henry County Court Clerk. Being the same property conveyed to Aaron R. Armstrong from Federal Home Loan Mortgage Corporation on 07/08/09 and recorded on 07/29/09 in Deed Book 264, Page 373 of the records of the Henry County Clerk's Office. Terms five thousand dollar deposit ($5,000.00) cash or appropriate alternative payable at sale per KRS 426.705; property is indivisible; sold free and clear of all liens encumbrances and interest of the parties except subject to all unpaid ad valorem taxes and taxes for all subsequent years, for which the purchaser shall have no credit; and subject to easements and restrictions. No warranty of title. Amt to be raised $62,946.07. Dep five thousand dollar deposit ($5,000.00). Hon. Bill Purtell, Atty., Joseph S. Yates, Master Commr, Henry Circuit Ct., PO Box 6, New Castle, KY 40050.

The Master Commissioner has no knowledge as to access to the property or other information regarding the above real estate other than the sale date. All inquiries in that regard should be directed to the Plaintiff's attorney, Hon. Bill Purtell, (513) 241-3100.

COMMISSIONER SALE, JOSEPH S. YATES, MASTER COMMISSIONER
#13-CI-254 OCWEN LOAN SERVICING, LLC
V. EDWARD A. KIDWELL, ET AL.

Per terms of Judgment in Henry Circuit Ct, Master Commr will sell at 10:00 a.m. on August 29, 2014
at public auction to highest bidder at Henry Co Courthouse, New Castle, KY the property described as: PROPERTY ADDRESS: 5834 CASTLE HIGHWAY, PLEASUREVILLE, KY. Parcel No. 1: A certain tract of land located in Henry County, Kentucky, in the City of Pleasureville, on the Northeast side of Hwy. US 421 approx. 1.25 mile South of its intersection with Hwy. Ky. 22, and further described as follows: Beginning at a point in the center of Hwy. US 421, corner to Elizabeth Dunavent, thence in line with Elizabeth Dunavent North 48 degrees 50 minutes East 209.2 feet to an iron pin, corner to Elizabeth Dunavent and remaining land of Nannie Kelley, thence in line with said Kelley (new division lines) South 42 degrees 52 minutes East 75.0 feet to an iron pin, and South 47 degrees 08 minutes West 211.3 feet to a point in the center of Hwy. US 421, thence West 78.2 feet to the point of beginning. Parcel No. 2: A certain tract of land located in Henry County, Kentucky, in the City of Pleasureville, on the Northeast side of Hwy. US 421, and further described as follows: Beginning at an iron pin located on the Northeast side of Hwy. US 421, corner to Aliene Jackson and Elizabeth Dunavent (said iron pin being located North 48 degrees 54 minutes East 209.2 feet from the center of Hwy. US 421 measured along the Elizabeth Dunavent-Ailene Jackson property line); thence in line with Ailene Jackson South 42 degrees 52 minutes East 75.00 feet to an iron pin corner to remaining land of Nannie Kelley; thence in line with remaining land of Nannie Kelley North 47 degrees 08 minutes East 42.45 feet to an iron pin in a fence, and North 48 degrees 58 minutes 17 seconds West 75.00 feet to an iron post, corner to Nannie Kelley and Elizabeth Dunavent; thence in line with Elizabeth Dunavent South 48 degrees 50 minutes West 37.00 feet to the point of beginning.
Being the same property conveyed to Edward A. Kidwell and Joyce A. Jonson, by Deed dated May 18, 2007 and recorded in Deed Book 254, Page 400, in the Office of the Clerk of Henry County, Kentucky. Terms five thousand dollar deposit ($5,000.00) cash or appropriate alternative payable at sale per KRS 426.705; property is indivisible; sold free and clear of all liens encumbrances and interest of the parties except subject to all unpaid ad valorem taxes and taxes for all subsequent years, for which the purchaser shall have no credit; and subject to easements and restrictions. No warranty of title. Amt to be raised $97,748.85. Dep five thousand dollar deposit ($5,000.00). Hon. Ashley Rothfuss, Atty., Joseph S. Yates, Master Commr, Henry Circuit Ct., PO Box 6, New Castle, KY 40050.

The Master Commissioner has no knowledge as to access to the property or other information regarding the above real estate other than the sale date. All inquiries in that regard should be directed to the Plaintiff's attorney, Hon. Ashley Rothfuss, (513) 241-3100.

anytime.
anywhere.
any device.

your subscription just got better
with ALL ACCESS from
Henry County Local

print + digital + mobile

available to all subscribers in one convenient subscription

It's easy to activate your subscription
for FREE ACCESS today!

1 Go to hclocal.com and click subscribe

2 Click activate existing account

3 Search for your account and that's it!

Need help registering? Call us at 502-845-2858

Not a subscriber? Visit hclocal.com and click the subscribe button.

Make the switch to EZ Pay for the lowest rate!

KENTUCKIAN Advertising A

EARL'S SEALING
Specializing in Sealcoating, Blacktop Driveways, Commercial Parking Areas & Repairing Cracks
Rubberized Asphalt Emulsion Crack Repair
FREE ESTIMATES!
Only the Latest Sealing Equipment
"To add 1 lb. of sand to a gallon of sealer adds to the life of your driveway"
Over 51 yrs experience!
Call 502-845-1601
Smithfield, KY 40068

ATTN.: WKU STUDENTS--Save $3,000/YR. ON HOUSING. Furn. 1 BR Apts. Tri-Style. 12 mo. lease. Franklin, KY--Only 20 min. commute to WKU. All util. & Wi-fi incl. $450/mo. Text or call Lisa at 502-552-1092.

Sell Your Stuff!
Advertise in The Kentuckiana Classifieds

THE AUCTION BARN
1144 Pendleton Road, Pendleton, Ky.
Largest selection of items anywhere around
Auction Every Thursday at 5:30 p.m.
Antiques, furniture, guns, collectibles, tools, coins, misc.
Visit ***auctionzip.com#9241*** for a full list of items
Mike Shaw Auctioneer #2686
859-486-4198

UPCOMING CONSIGNMENT

Equipment Auction!
Farm Equipment – Machinery
Sunday, August 24th • 1:00 PM

LOCATION: 45 Breighton Boulevard, Shelbyville, KY 40065. At I-64 exit 32, turn South on Highway 55, one block to Auction Site.

Receiving items Monday thru Saturday from 9:00am-4:00pm

TERMS: NO BUYERS PREMIUM. All items paid in full the day of the Auction. Accept, cash, check or major credit cards.

Visit our web site at www.hbarrysmith.com for additional information or AuctionZip.com ID # 1325

H. BARRY SMITH
REALTORS & AUCTIONEERS, LLC
Shelbyville, KY
502-633-2746 TOLL FREE 888-631-2746
A tradition for years...and years to come.
Auctioneers: Barry Smith, CAI, Jimmy Willard, CAI, Shawn Willard
KY LICENSE #P02280

AUCTION

SATURDAY AUGUST 16, 11:00 A.M.
BRICK RANCH HOME ON 12.24 ACRES
THREE BEDROOMS • 2 1/2 BATHS • FULL BASEMENT
WOODS • NATURAL GAS • METAL BUILDING

LOCATION: 2081 Clark Station Road, Fisherville, Ky. 40023. From Shelbyville Road in eastern Jefferson County, go south on Clark Station Road 2.5 miles to property or from Fisherville Road (Highway 148) take Clark Station 1.5 miles to the property.

BRICK HOME ON 12.24 ACRES

We are selling this fine property that consists of a brick ranch home with a full basement situated on a beautiful 12.24 acre tract of land. The home has three bedrooms, 2 ? baths, a kitchen with new stainless appliances, oak cabinetry, and granite countertops, family room with fireplace and wood stove, and dining area that totals 2,150 square feet of living area.

The basement has an additional 1,100 square feet finished, a wood stove, and storage area. Other amenities include a 16 x 20 screened porch, and a deck off of the master bedroom.

The land is 12.24 acres with lots of trees, trailways, blacktop drive, and also a 30 x40 metal building.

NOTE: Richard and Debi Grant have owned this property for 25 years and are moving to their home in Florida. This property's frontage is in Jefferson County but the majority is in Shelby County. Real estate and vehicle taxes are paid in Shelby County and you have a choice of Jefferson or Shelby County Schools.

OPEN HOUSE SUNDAY AUGUST 10, 2 TO 4 P.M.

TERMS: 10% Buyers Premium added to the winning bid to determine the final sale price. 10% deposit day of the auction with balance due on or before September 16, 2014. 2014 taxes to be prorated.

Auction in conjunction with Coldwell Banker McMahan, Teri Kozora, Agent. 2% Broker Participation.

Visit our web site at www.hbarrysmith.com for additional information or AuctionZip.com ID # 1325

H. BARRY SMITH
REALTORS & AUCTIONEERS, LLC
Shelbyville, KY
502-633-2746 TOLL FREE 888-631-2746
A tradition for years...and years to come.
Auctioneers: Barry Smith, CAI, Jimmy Willard, CAI, Shawn Willard
KY LICENSE #P02280

LAND AUCTION

SUNDAY AUGUST 17TH 2014 1:30 PM
11.37 ACRES ZONED INTERCHANGE
SHELBY CO. KY

LOCATION: Land is located right off exit 43 (Waddy) off of I-64, go south 300 yards to property on left. Corner of Hwy. 395 and Bardstown Trail.

REAL ESTATE: Location of this land is prime for commercial/industrial type use right off one of the busiest interstates in the state of KY. 11.37 acres with frontage on 2 roads, lays very well for potential development in growing Shelby County KY. Land is already zoned Interchange allowing multiple development uses and also has a large tobacco barn on the property. All major utilities are available. Rare opportunity to purchase a prime land investment.

TERMS: 10% Buyers Premium will be added to final bid to determine final sales price. 10% deposit will be due by buyer day of the auction with balance due on or before 9-17-2014.

PUBLIC INSPECTION: Plats available on site, or visit www.hbarrysmith.com. Call with any questions or appointment.

Auction in conjunction with ReMax Performance Realty, Kristian Ruble agent.

Visit our web site at www.hbarrysmith.com for additional information or AuctionZip.com ID # 1325

H. BARRY SMITH
REALTORS & AUCTIONEERS, LLC
Shelbyville, KY
502-633-2746 TOLL FREE 888-631-2746
A tradition for years...and years to come.
Auctioneers: Barry Smith, CAI, Jimmy Willard, CAI, Shawn Willard
KY LICENSE #P02280

The Kentuckiana Classifieds

Wanting to *Buy, Sell,* or *Trade?* Your best option is to look in

The Kentuckiana Classifieds

Call your local newspaper!

ESTATE AUCTION

SAT. AUGUST 9TH 10:00 AM
4 BR, 3 BA HOME ON 32 +/- ACRES
TOYOTA TUNDRA, JD TRACTOR, FARM EQUIP.
BULLITT CO. KY

LOCATION: 747 Hilltop Road, Shepherdsville, KY 40165. Take Exit 117 off of I-65, follow Hwy. 44 West 7 miles to property. Follow signs.

REAL ESTATE: Very well kept **4 br, 3 ba home on 32 +/- acres** in great, secluded location. Home is approx. 1350 sq. ft. finished on first level and another 1000 sq. ft. finished in the walk out basement. Huge country kitchen with plenty of cabinet space, large living room with vaulted ceiling, and good size bedrooms are some of the features of this home. The basement also has another kitchen, large laundry room and full bath for the large family. The farm has a large 2 car detached garage and shop area, a 30x50 metal barn, and another 22x22 metal barn with run in shed. A few fenced paddocks and a small pond make it convenient for any livestock or horses. The 34 acres has a nice mix of open land and woods with plenty of wildlife and privacy.

TRUCK, TRACTOR, FARM EQUIP. 2003 Toyota Tundra TRD V-8 136,000 mi. loaded good shape, **John Deere 1020 Tractor** Ser.#099528T, 6ft. Bush Hog, 3pt. Demco Sprayer, Tub seeder, Single bottom plow, Potato plow, grader blade, **John Deere LA 145** riding mower 48 in. cut 232 hrs., rototiller, utility trailer, Stihl chainsaw, Stihl weedeaters, bench grinders, sanders, power drills, **Craftsman** power saws, tools, 3HP Air compressor, Taylor buck stove, ATV jack.

GUNS, KNIVES, AND COINS: Ruger 357 Magnum Security Six, Smith & Wesson 38 Special, FB Radom Mod. 35 pistol Z1669, **Remington 20 ga.** 2 3/4 barrel Mod. 11-48, **Marlin 22** rifle Mod. 783 lever action 16653648, **Remington 243** w/scope lever action Mod. 788 A6116027, **Case XX**, Buck Knives, Hand crafted bone handle knives, **Gold Coins, Wheat Pennies,** 1793 Chain Cent Proof, 1946 Dime, Half Eagle Mint Mark 1795, 1876, Silver Coins, Liberty Gun Safe, **Ammo** (22, 20 ga., 243, 38, and more)

HOUSEHOLD: Whirlpool Stainless Steel side by side refrigerator new, Maytag washer and dryer, Kitchen table and chairs, leather sofa and chair, Queen size bed, chest, dresser, cedar chest, Sony TV, Sony sound system, pictures, dishware, **Harley Davidson** leather vest and jackets and much more.

PUBLIC INSPECTION: SUNDAY AUGUST 3RD, 2-4 PM

TERMS: 10% Buyers Premium will be added to final bid to determine final sales price of the Real Estate and Personal Property. 10% Deposit will be due from buyer day of the auction on Real Estate with balance due on or before 9-9-2014. All personal items paid on full day of the auction, cash, personal check, major credit card.

Visit our web site at www.hbarrysmith.com for additional information or AuctionZip.com ID # 1325

H. BARRY SMITH
REALTORS & AUCTIONEERS, LLC
Shelbyville, KY
502-633-2746 TOLL FREE 888-631-2746
A tradition for years...and years to come.
Auctioneers: Barry Smith, CAI, Jimmy Willard, CAI, Shawn Willard
KY LICENSE #P02280

What's the best way to avoid a stroke or ruptured aneurysm?

A screening can go a long way toward stroke prevention and early detection of vascular disease.

People at risk for stroke, aneurysms, or other vascular problems may not have symptoms until it is too late. Why take chances? In just 30 minutes, our vascular screening is an easy way to assess your risk and help you start reducing it.

If you have a history of high blood pressure or cholesterol, heart disease, stroke or diabetes, or if you smoke, call to schedule your vascular disease screening. For more information, visit KentuckyOneHealth.org/VascularScreenings.

It's only $50. And it's fast, painless, and it could save your life.
502.587.4327

KentuckyOne Health®

Heart and Vascular Care

Summertime Savings

1.9% 60 mo. WAC

Pre-Owned Certified SPECIALS

1 year/12,000 mile
Bumper-to-Bumper Warranty
7 year/100,000 mile Power Train Warranty
Roadside Assistance/Rental Car Assistance
All vehicles go through a 172 point inspection, oil change and new wiper blades

The Home of "No Hassle, No Gimmicks!

2012 Ford Fusion Sport
Auto, leather, V6 - Stock #22551
$19,987

2012 Ford F-150 FX4
Supercrew 4x4, leather - Stock #22544
$34,987

2005 Ford Thunderbird
Convertible, V8, Auto - Stock #C0109
$28,900

2014 Ford Taurus Limited
Stock #22581 Auto, V6
$23,687

2012 Ford Escape Limited
Stock #22522 Auto, leather, AWD
$23,494

2011 Ford Fiesta SE
Stock #22349
Auto, 4 cyl.
$11,397

2013 Ford F-150 FX4 Supercrew
5.5 ft. bed, 4x4, auto. Stock #22497
$41,024

2013 Ford Focus SE
Auto, 2.0 4 cyl.
Stock #21503
$15,999

2013 Ford Escape
Auto, 4 cyl., AWD
Stock #22399
$24,883

2012 Ford Focus Titanium
Auto, 4 cyl.
Stock #22491
$17,487

2003 Ford F250 SD
Stock #22233
Auto, long bed, 4x4
$10,984

Earl Floyd Ford

2627 Hwy. 227 • Carrollton, KY
(1 mile north of I-71 • Exit 44)

FORD CERTIFIED PRE-OWNED
Backed by Ford Motor Company

The Best Place to Buy a Car...The Only Place to Buy a Truck!

502-732-6674

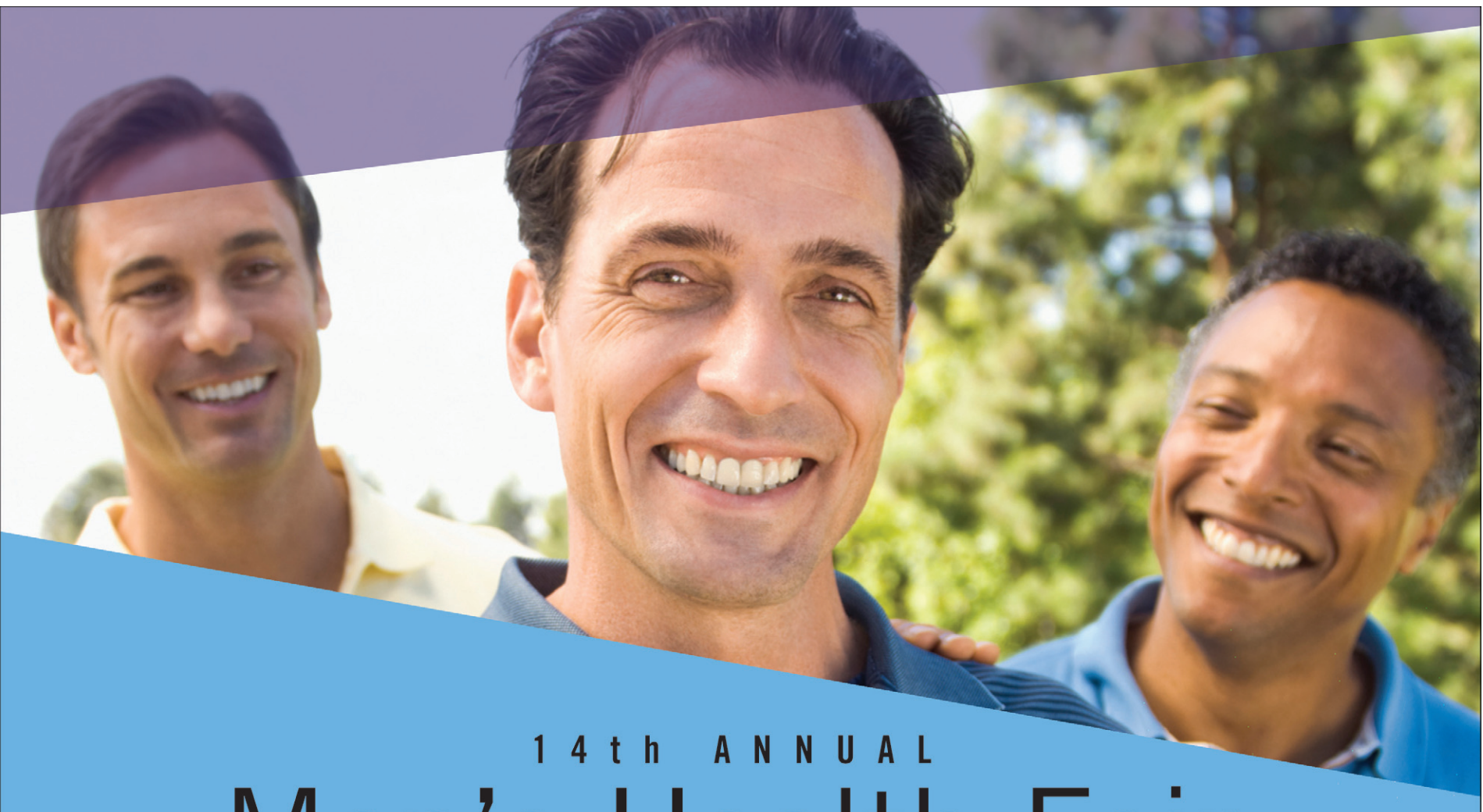

14th ANNUAL

Men's Health Fair

Saturday, August 23 – 8 a.m. till 12 noon

FREE Health Screenings including:
PSA, Cholesterol, Glucose,
Blood Pressure and More!

PLUS! REGISTER TO WIN A FLAT SCREEN TV!

"You don't want to miss out on this opportunity for FREE health screenings that could save your life."
- Tony Carriss

KentuckyOne Health®
Jewish Hospital Shelbyville

727 Hospital Drive . Shelbyville, KY 40065 . 502.647.4000

KentuckyOneHealth.org

LADY

FROM PAGE A22

girls who are considered top contenders to take the state title this year.

Nikki Perkinson shot a 109 for the Lady Cats and Bayleigh Boyer improved from Saturday's performance by 14 strokes with a 113.

The Lady Cats' team score of 374 was good for fourth place in the team standings just behind Owen County who finished third with 361.

Sacred Heart finished first with a score of 320 while Shelby County was second with a team total of 331.

Sacred Heart and Shelby County are considered contenders for a state title this year. The Rockets also placed Lily Young on the all-tournament team with a 75 that was good for fourth place. Besides Hamilton, Sacred Heart had Meredith Moir and Sarah Rowland on the all-tournament team with top-ten finishes.

Coach Willie Peyton was pleased with how the tournament went.

"We had perfect weather," he said. "It was a good turnout and we had three of the top five players in the state here. Thomas was on today. She is a very experienced player. She's played this course a lot and she played very well.

"Kenzie was three-under on the front nine and you couldn't ask for anything better. She just had a couple of bad holes on the back. She is playing well enough that she is going to have a big day soon."

Coach Peyton is excited to watch the friendly rivalry between Thomas, Hamilton and Peyton as the season unfolds.

"I expect to see these three competing on the final day at the state tournament," he said.

As for his young trio of Hensley, Perkinson and Boyer, Peyton said, "The young ones settled down today. Playing at home helped."

The experienced MacKenzie Peyton couldn't help but have some nerves despite the fact that she was playing on a course that she knows like the back of her hand.

"I got here and I was feeling it because it was my last tournament here," she said. "I played pretty well until the 16th hole and I three-putted for a double-bogey."

Peyton thinks she is getting ready to have a day like Thomas had.

"I'm hitting the ball well but I let a couple of holes get me in both tournaments," she said. "I'm just waiting on the day when it all comes together."

GREG WOODS/LOCAL

Nikki Perkinson tees off on the par-3 11th hole during the Henry County Lady Cat Invitational played at Henry County Country Club.

SHARP

FROM PAGE A22

Grace Adams, Holly Hosey, Dalton Hudson, Carrie Booth

Archery Bowhunter (12-14): 1st - Hayley Hosey. 2nd Place team: Matthew Sharp, Hayley Hosey, Logan Roberts, Emily Rice

Archery Bowhunter (15-18): 1st - Colt McGuire, 2nd - Justin Yount. 1st Place team: Colt McGuire, Jared Yount, Justin Yount, Jonathan Pendleton

Archery Target (9-11): 1st Place Team: Carrie Booth, Grace Adams, Kassidy Allen, Holly Hosey

Archery Target (12-14): 1st - Hayley Hosey, 3rd Emily Rice. 1st Place team: Matthew Sharp, Hayley Hosey, Ryan Blevins, Emily Rice

Archery Target (15-18): 1st - Justin Yount. 1st Place team: Justin Yount, Colt McGuire, Jared Yount, Blake Jones

Shotgun (15-18): 1st - Jared Yount. 1st Place team: Colt McGuire, Jonathan Pendleton, Jared Yount, Justin Yount, Blake JonesAir Pistol (12-14): 1st Hayley Hosey, 2nd Emily Rice. 2nd Place team: Ethan Lyle, Austin Roberts, Hayley Hosey, Emily Rice.

Air Pistol (9-11): 3rd Holly Hosey. 2nd Place team: Holly Hosey, Kassidy Allen, Greyson Beatty, Dalton Hudson.

Black Powder (12-14): 2nd Ryan Blevins.

Black Powder (15-18): 1st Justin Yount. 1st Place team: Justin Yount, Colt McGuire, Jonathan Pendleton.

Archery Bowhunter (9-11): 3rd Dalton Hudson. 1st Place team: Grace Adams, Holly Hosey, Dalton Hudson, Carrie Booth.

Archery Bowhunter (12-14): 1st Hayley Hosey. 2nd Place team: Matthew Sharp, Hayley Hosey, Logan Roberts.

Archery Bowhunter (15-18): 1st Colt McGuire, 2nd Justin Yount. 1st Place team: Colt McGuire, Jared Yount, Justin Yount, Jonathan Pendleton.

Archery Target (9-11): 1st Place Team: Carrie Booth, Grace Adams, Kassidy Allen, Holly Hosey.

Archery Target (12-14): 1st Hayley Hosey, 3rd Emily Rice. 1st Place team: Matthew Sharp, Hayley Hosey, Ryan Blevins, Emily Rice.

Archery Target (15-18): 1st Justin Yount, 1st Place team: Justin Yount, Colt McGuire, Jared Yount, Blake Jones.

Shotgun (15-18): 1st Jared Yount. 1st Place team: Colt McGuire, Jonathan Pendleton, Jared Yount, Justin Yount, Blake Jones.

Air Pistol (12-14): 1st Hayley Hosey, 2nd Emily Rice. 2nd Place team: Ethan Lyle, Austin Roberts, Hayley Hosey, Emily Rice.

Air Pistol (9-11): 3rd Holly Hosey. 2nd Place team: Holly Hosey, Kassidy Allen, Greyson Beatty, Dalton Hudson.

Black Powder (12-14): 2nd Ryan Blevins.

Black Powder (15-18): 1st Justin Yount. 1st Place team: Justin Yount, Colt McGuire, Jonathan Pendleton.

Archery Bowhunter (9-11): 3rd Dalton Hudson. 1st Place team: Grace Adams, Holly Hosey, Dalton Hudson, Carrie Booth.

Archery Bowhunter (12-14): 1st Hayley Hosey. 2nd Place team: Matthew Sharp, Hayley Hosey, Logan Roberts.

Archery Bowhunter (15-18): 1st Colt McGuire, 2nd Justin Yount. 1st Place team: Colt McGuire, Jared Yount, Justin Yount, Jonathan Pendleton.

Archery Target (9-11): 1st Place Team: Carrie Booth, Grace Adams, Kassidy Allen, Holly Hosey.

Archery Target (12-14): 1st Hayley Hosey, 3rd Emily Rice. 1st Place team: Matthew Sharp, Hayley Hosey, Ryan Blevins, Emily Rice.

Archery Target (15-18): 1st Justin Yount, 1st Place team: Justin Yount, Colt McGuire, Jared Yount, Blake Jones.

Shotgun (15-18): 1st Jared Yount. 1st Place team: Colt McGuire, Jonathan Pendleton, Jared Yount, Justin Yount, Blake Jones.

Air Pistol (12-14): 1st Hayley Hosey, 2nd Emily Rice. 2nd Place team: Ethan Lyle, Austin Roberts, Hayley Hosey, Emily Rice.

Air Pistol (9-11): 3rd Holly Hosey. 2nd Place team: Holly Hosey, Kassidy Allen, Greyson Beatty, Dalton Hudson.

Black Powder (12-14): 2nd Ryan Blevins.

Black Powder (15-18): 1st Justin Yount. 1st Place team: Justin Yount, Colt McGuire, Jonathan Pendleton.

Archery Bowhunter (9-11): 3rd Dalton Hudson. 1st Place team: Grace Adams, Holly Hosey, Dalton Hudson, Carrie Booth.

Archery Bowhunter (12-14): 1st Hayley Hosey. 2nd Place team: Matthew Sharp, Hayley Hosey, Logan Roberts.

Archery Bowhunter (15-18): 1st Colt McGuire, 2nd Justin Yount. 1st Place team: Colt McGuire, Jared Yount, Justin Yount, Jonathan Pendleton.

Archery Target (9-11): 1st Place Team: Carrie Booth, Grace Adams, Kassidy Allen, Holly Hosey.

Archery Target (12-14): 1st Hayley Hosey, 3rd Emily Rice. 1st Place team: Matthew Sharp, Hayley Hosey, Ryan Blevins, Emily Rice.

Archery Target (15-18): 1st Justin Yount, 1st Place team: Justin Yount, Colt McGuire, Jared Yount, Blake Jones.

Shotgun (15-18): 1st Jared Yount. 1st Place team: Colt McGuire, Jonathan Pendleton, Jared Yount, Justin Yount, Blake Jones.

SPORTS*briefs*

Henry County fall soccer sign-ups

The Henry County Youth Soccer Association will hold sign-ups on Thursday, August 7 from 5:30 to 7:30, Saturday, August 9 from 9 a.m. to noon and Saturday, August 16 from 9 a.m. to noon at the Henry County Recreation and Services Park.

For more information go to the Association's Facebook page at https://www.facebook.com.henrycountyyouth-soccer.

Visit Us On The Web www.hclocal.com

Cub Cadet®

cubcadet.com

Factory Subsidized BLOWOUT!

All Models Thru August 31st

Up to 0% for 54 months

AMERICAN INGENUITY AT ITS BEST

Check Out These Zero Turns!

Model	List	Clearance
ZF L48	$3,899	$3,399
ZF L54	$4,499	$3,799
ZF L60	$5,099	$4,299
ZF LZ 48	$4,499	$3,899
ZF LZ 54	$5,099	$4,299
ZF LZ 60	$5,599	$4,799
ZF LZ 48 Commercial	$6,599	$4,599
ZF LZ 60 Commercial	$7,899	$5,599
Tank L60	$9,299	$6,299
2013 LZ 60 Tank	$11,099	$7,499

Subject to stock on hand. Credit approval required.

JACOBI SALES, INC.
WWW.JACOBISALES.COM

6500 Bardstown Road
Louisville, KY 40291
502 231-5500

2220 Shelbyville Road
Shelbyville, KY 40066
502 633-3266

Lady Cats' get golf season under way

BY GREG WOODS
sports@hclocal.com

The Henry County Lady Cats got the fall sports season under way with two tournaments this week.

On Saturday the Lady Cats traveled to Shelbyville to take part in the Lady Rockets Classic at Weissinger Hills Golf Course.

Senior MacKenzie Peyton led the way for the Lady Cats with a score of 75 which was good fifth place. Eighth-grader Maddie Hensley put in a good showing with an 81 which was good for ninth place. Nikki Perkinson and Bayleigh Boyer rounded out the team scoring with scores of 103 and 127 respectively.

Peyton and Hensley's top ten finishes earned them a place on the all tournament team. There were over 100 girls in the tournament.

The team score of 386 was good for 10th place in a field of 17 complete teams. Shelby County defended their home turf with a five-stroke victory over Sacred Heart, 334-339.

Henry Clay's Kie Purdom won individual honors with an even-par score of 72.

When asked about the team's performance, Coach Willie Peyton said, "It was not very good but that is understandable considering it was the first tournament for a couple of the girls. I'll blame it on first tournament jitters. Our two young players weren't used to it.

"We were pleased with Kenzie's performance," Peyton continued. "With about five holes to go she was tied for the lead. She had a bogey and a double-bogey on two of the last five holes."

Peyton also thought Hensley had a good first tournament. "Maddie played well," he said. The short game is the last to come around for a player and she'll get better at that as the season goes along."

MacKenzie Peyton was pleased with her performance on a course that has haunted her over her long high school career.

"I was actually pretty proud of myself because I have never played well at Weissinger," she said. "It was tough to get in a groove because we had to wait on every single shot."

Lady Cat Invitational

On Monday the team hosted their annual Lady Cat Invitational at the Henry County Country Club.

MacKenzie Peyton put up red numbers with a 2-under 70 but finished second as Shelby County's Madison Thomas scorched the course with a 7-under 65 to take top honors.

Hensley again played well enough to earn all-tournament team honors with an 82 that put her in a three-way tie for eighth place.

Peyton played in a threesome that included Thomas, who finished fourth in the state tournament last year, and Maddie Hamilton of Sacred Heart, who finished tied for second with Peyton in the state tournament. The threesome represented three

See **LADY,** page A21

GREG WOODS/LOCAL

Above, MacKenzie Peyton, back row, left and Maddie Hensley, front row, fourth from left, made the all-tournament team in the Henry County Lady Cat Invitational on Monday. Peyton shot 2-under 70 for second place, while Hensley shot 82 to tie for eighth place. Above right, Maddie Hensley watches as her ball rolls toward the cup. Hensley shot 82 in the Lady Cat Invitational to finish in a tie for eighth place.

Sharpshooters win Big At Adair County

SUBMITTED BY JEANIE CAMPBELL

The Henry County 4-H Sharpshooters traveled with 20 team members to Columbia, KY on August 2 to compete in shotgun, archery, black powder, .22 rifle, air pistol, and .22 pistol at the Adair County Invitational. The competition drew over 160 participants from surrounding counties and will be the last competition before the State Competition on September 13 and 14.

Jared Yount survived a dramatic three-way shoot-off to break the first place tie in the Shotgun 15-18 age group. After breaking 47 of 50 clay targets during the competition, Jared hit eleven consecutive targets in the sudden-death shootoff to win the event and lead the team to a first place finish.

Justin Yount won multiple events in the 15-18 age group, including Target Archery with a near-perfect score of 75 with ten x's. He also won Black Powder Percussion and second place in Archery Bowhunter.

Hayley Hosey continued her winning streak with first place wins in both archery divisions and air pistol, and second place in .22 pistol.

Emily Rice won first place in .22 pistol while finishing in a close second in Air Pistol. She also finished third in Target Archery.

The teams won a total of seven first place team awards and three second place awards.

Results:

.22 Pistol (12-14): Emily Rice - 1st, Hayley Hosey - 3rd. 1st place team: Austin Roberts, Hayley Hosey, Ethan Lyle, Emily Rice
Air Pistol (12-14): 1st - Hayley Hosey, 2nd - Emily Rice. 2nd Place team: Ethan Lyle, Austin Roberts, Hayley Hosey, Emily Rice
Air Pistol (9-11): 3rd - Holly Hosey. 2nd Place team: Holly Hosey, Kassidy Allen, Greyson Beatty, Dalton Hudson
Black Powder (12-14): 2nd - Ryan Blevins
Black Powder (15-18): 1st - Justin Yount. 1st Place team: Justin Yount, Colt McGuire, Jonathan Pendleton
Archery Bowhunter (9-11): 3rd - Dalton Hudson. 1st - Place team:

See **SHARP,** page A21

GREG WOODS/LOCAL

Jared Yount, Justin Yount, Dalton Hudson, Blake Jones, Holly Hosey, Jon Pendleton, Ryan Blevins, Colt McGuire, Ricki Carter, and Hayley Hosey participated in the Adair County Invitational in Columbia, Ky. on Saturday. The Sharpshooters medal haul was impressive as usual.

FROM THE SIDELINES

Sports "staff" needs all the help it can get

Greg*woods*
sports@hclocal.com

The *Henry County Local* sports "department" is about to be overwhelmed by the fall sports season. The "staff" is going into its third year of covering the local high school teams and it is still daunting to said "staff" to think of all the games of the 10 or so sports teams that the "staff" has to cover.

The "staff's" policy has been to go to all home contests played by EHS and HCHS to get pictures and capture the essence of the game. However, when the "staff" held its annual scheduling meeting the other day it was overwhelmed by the fact that all the teams except football and cross country like to play games on Tuesday and Thursday with a smattering of Monday, Wednesday and Saturday contests scattered in.

The staff also has a policy of talking to the coaches of the respective teams to get the scoop on the away games. That is how "we" do it around here and it works pretty well in covering the high school sports scene.

However, that leaves out middle school and youth league coverage entirely and that has been the biggest complaint our "department" has received over the past couple of years.

That is why I, as head (and tail) of the sports "staff," would like to ask for your help with submissions about sports that are happening outside of the high school level.

Our policy has been the same for years at the Henry County Local. If you send it in, we will try our best to find room for it. If we can't get it in the week it is sent, then we will get it in another issue.

Coaches, parents, grandparents and older siblings are all invited to send in details of any contest taking place involving Henry County residents. You don't have to be a great writer. Just send in the pertinent details and our crack "staff" will take care of the rest.

Pertinent details include things like the score of the game, the opponents, who scored and what the team's record is.

You can send it by email, or phone it in or drop it by the office. If you have a photo or two, we will try to include them as space permits as long as the players in the photo are recognizable as human beings.

We have had several reliable sources over the years. Jeanie Campbell, who covers the Henry County Sharpshooters, is so good that she merits special mention. Most of the regular submitters, including Jeanie, have no interest in being acknowledged. They just want to see the youth of the community get their due for all the time and hard work they put into their respective sports.

Sometimes the people who submit things are very busy and I get a picture and some details but not all that we need to flesh out the story. In that case we will call the submitter and try to get "the rest of the story'"

Submissions can be emailed to sports@hclocal.com, or phoned into 845-2858 or dropped by our office at 18 South Penn Avenue in Eminence just two doors down from the venerable Chat 'N' Nibble Restaurant.